

# WEATHER

	Min.	Max.	Precip.
Wednesday, May 26	40	64	0.00
Thursday, May 27	43	68	0.00
Friday, May 28	40	74	0.00
Saturday, May 29	50	77	Trace
Sunday, May 30	54	74	0.10
Monday, May 31	56	78	0.20
Tuesday, June 1	58	74	Trace

ONE HUNDRED-SIXTH YEAR—No. 51

12 Pages This Week Plus 4-Page Tab Supplement

CHELSEA, MICHIGAN, THURSDAY, JUNE 3, 1976

15c per copy

SUBSCRIPTION: \$6.00 PER YEAR

# The Chelsea Standard

## QUOTE

"Liberty means responsibility; this is why most men dread it. But, if you dread it and ignore it, how long can it last?"  
—Anonymous.

## Summer Rec Park Program Starts June 28

A neighborhood parks program is in the offing this summer for Chelsea area youth ages six to 14. The program, which is under the sponsorship of the Chelsea Recreation Council, will be held at three locations: North school playground, South school playground and the play area at the high school.

Children interested in participating in the parks program may register at any one of the three locations Monday, June 28 from 9 a.m. to noon. Director of the Neighborhood Parks Program, Pat Clarke, said that youngsters are encouraged to register at the park closest to their home. Registration fee for the six-week program will be \$3 per child. This fee will cover the cost of all activities.

Among those things offered to the children during the regular 9 a.m. to noon program Monday through Friday are arts and crafts

tournaments in horseshoes, checkers, croquet, tetherball, team softball and kickball, frisbee, golf, basketball and supervised play periods.

Each park will be staffed by two persons who will supervise all the activities, Clarke said. In addition, they will plan and participate in village-wide activities scheduled for Friday afternoons. Present plans call for a bike rodeo, and a Junior Olympics Day. Clarke emphasized that these special Friday programs will be announced one week in advance.

He also added that each week, a published schedule of park activities for the following week will appear in The Standard.

Staff for the 1976 summer program includes Charles Waller, Francis Mulally, Victor Steinbach, Cathy Rybka, Cindy Turcott and Don Conklin.

## Bicentennial Float Work Starts Friday

Beginning tomorrow, Friday, June 4, the community of Chelsea, Belles chapters, Brigades chapters and anyone interested, are invited to assist in the construction of Chelsea's Bicentennial Float.

The float, when completed will represent Chelsea in the communities of Dexter, Manchester and Saline during their respective celebration parades.

Chelsea's B.R.I.G.A.D.E. chapter has donated the use of a wagon on which the float will be built.

For further information call Karen Steinaway at 475-1943 or Waldo Steinaway at 475-8976.

## Family Safety Seminar Set For June 10

Chelsea's First United Methodist church will sponsor a family safety seminar June 10 at 7:30 p.m. Speaker for the seminar, which will be open to the public, is Deputy Brian Sapsford, Public Educational Department of the Washtenaw County Sheriff's Department. Sapsford will speak on crime prevention and babysitter safety.

He offers advice on general safety information such as locks on doors and windows as well as what to do if actually confronted by an intruder in your home. He will accompany his talk with literature and an 18-minute film dramatizing the most common mistakes made to let the intruder know that you are a good "target." Among those things he will discuss in detail, are the importance of emergency numbers by all phones, a tour of the house (for babysitters), outside light switches, working flashlight, defense weapons, severe weather and fire precautions, etc.

The public will have the opportunity to question Sapsford following his presentation.

## JC Rummage Sale Needs Merchandise

"We've only had about six calls for rummage and the auction is less than two weeks away," commented Chelsea Jaycee publicity chairman, Mitch Zink, speaking of the community response to the Jaycees annual Rummage-Auction slated for June 12.

The auction, which Jaycees bill as their first money-maker of the club year, is an annual event patronized by those who seek bargains in furniture, appliances, knick-knacks, clothing, books and miscellaneous items. However, this year, as last, the Jaycees are having trouble soliciting community donations for the sale. It seems as though many area residents find it much more profitable to hold their own sales of unwanted and discarded items. However, as the Jaycees point out, all profits from the auction are turned directly back into the community in the form of area improvements.

Persons with donations may call (Continued on page six)

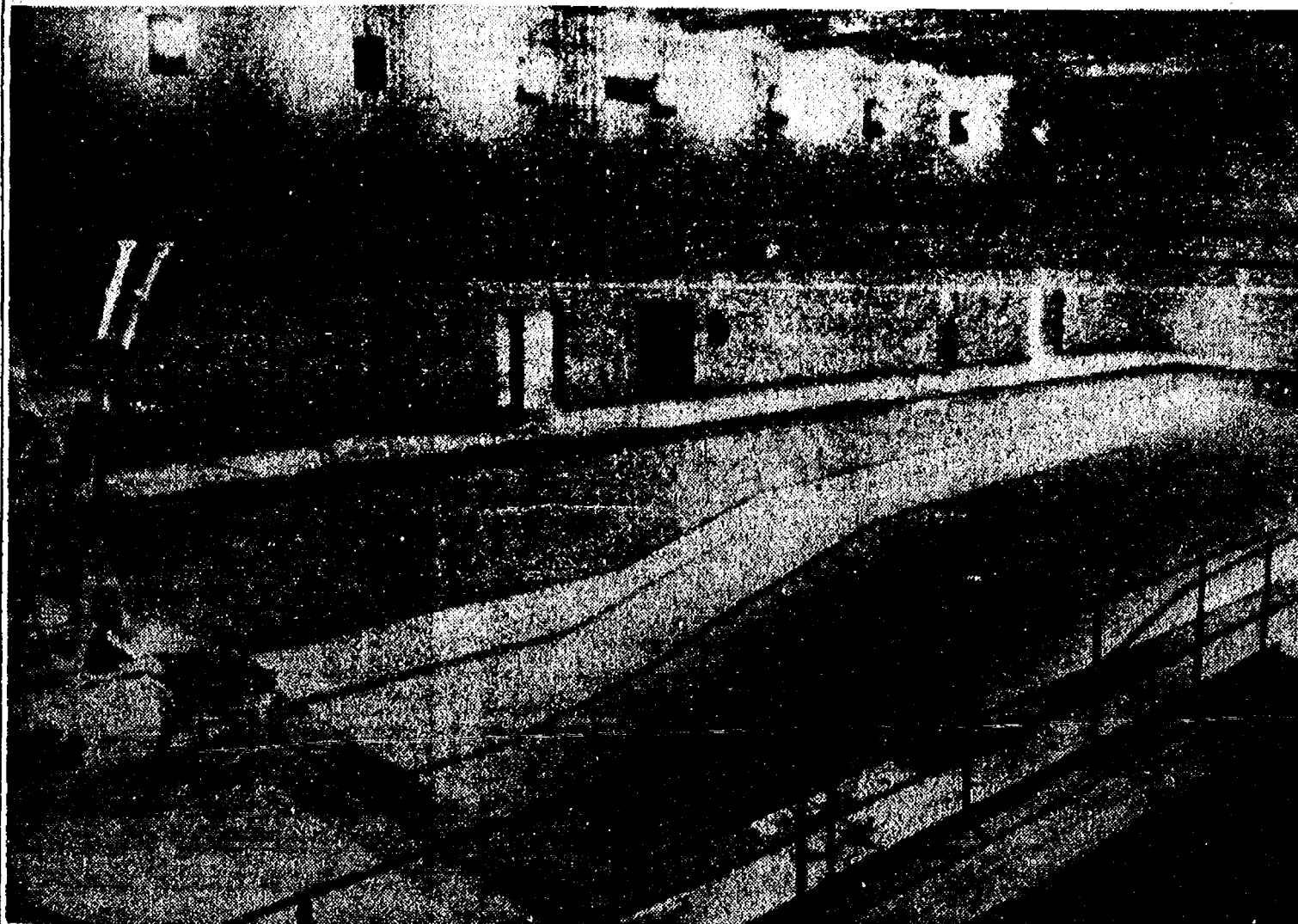

**JUST IN TIME FOR SUMMER:** Tiled in shades of baby blue, the 104'x42' pool housed on the grounds of Beach Middle school is impressive even without the water. Business manager Fred Mills said the firehose is expected to let loose some 200,000 gallons of water needed to fill the pool today. The process will take from 10 to 11 hours. And then the clean-up of the facility to prepare it for its June 21 opening day will begin.

Construction on the pool, which features a moveable bulkhead, six, 7-ft. swimming lanes and three diving boards began in November of 1974. The pool facility houses two locker rooms, two offices and seating for 700 persons. Once shined and polished the facility will be shown to the public at an open house.

## Chrysler Proving Grounds Is Site For Bike-A-Thon

A most unusual and challenging site has been selected and approved for the Steve Cantrell Memorial Bike-A-Thon scheduled for June 20, according to Mrs. George Palmer, one of the chairpersons of the event which will raise funds for the American Cancer Society.

A 20-mile course over the Chrysler Proving Grounds will undoubtedly draw hundreds of biking enthusiasts with a taste for such challenges.

The bike-a-thon which has been dedicated in the name of a former Chelsea High school student, Steve Cantrell, who died of cancer in the fall of 1974, is open to anyone in the 8th grade through the age of 21. Mrs. Palmer added that adults wishing to ride the course may do so by making a donation to the Cancer Crusade in Chelsea. Adult riders over the age of 21 cannot have sponsors.

Sponsor sheets for the bike-a-thon will be available at Palmer Motor Sales beginning next Tuesday.

## G. Bergman Hearing Continues

The second hearing to hear the charges brought by Chelsea High school principal Charles Lane against high school counselor George Bergman will be held tonight, June 3 at 7 p.m. in the high school cafeteria.

More than 100 persons attended the first hearing which was held May 17. During the hearing which ran for more than three hours, only 31 of Lane's 60 exhibits were presented.

Among the nine charges leveled at Bergman by the CHS principal, are neglect of duty, inefficiency and inability to communicate.

A tenured teacher, 49-year-old Bergman first came to Chelsea High school in 1958 as a counselor. He left in June of 1962, returning in the fall of 1967. Bergman requested the public hearing.

## Girls Summer Softball Play Starts June 29

Girls Summer Softball League for girls who will be in the 5th through 9th grades this fall is scheduled to begin play June 29.

According to director of the program, Pat Clarke, last year more than 100 girls on six teams participated in the program. This year, Clarke said, plans call for expanding the program from six to eight teams and playing two games a week on the high school fields.

Girls interested in swinging bats, catching balls, pitching and running may sign up for the program at either the North or South Elementary schools and at the Beach Middle school through Monday, June 7. Registration fee (Continued on page six)

## CHS Baseball Team Wins League Title

Chelsea High school's baseball team came to an abrupt end last Saturday as the Bulldogs lost to Tecumseh, 6-3, in a pre-district game. However, earlier in the week, the team captured the SEC title with a narrow 2-1 victory over stubborn Saline.

Chelsea batters could do nothing with the fireballing pitching of Tecumseh's pitcher Dave Spillman Saturday. Spillman fanned 12 Bulldogs hitters and only two Chelsea men, John Toon and Joel Sprague managed hits, both singles.

Bulldog coach Paul Terpstra added that the team's defense, one of its strengths all season, led to its demise and to most of the Indians runs, as the Bulldogs committed five errors.

Tecumseh could manage only three hits off Chelsea pitchers Don Morrison and Kurt Owings, but took advantage of Morrison's wildness early in the game to take a 6-1 lead after three innings.

The Bulldogs ended their season 16-5 over-all and 12-2 in the Southeastern Conference, which gave them the championship title. And that is not half bad!

The title for the Bulldogs was wrapped up last Thursday in a 2-1 defeat of the Hornets after eight innings of play. "It was a typical victory for the Bulldogs in that they came from a 1-0 deficit in the sixth to tie the game and then pushed across the winning tally in the eighth," commented coach Paul Terpstra.

In the sixth inning, senior Jim Marshall led off with a single, moved to second on a sacrifice

**FINAL LEAGUE STANDINGS**

	W	L	T
Chelsea	10	2	
Brighton	10	4	
Saline	9	5	
Lincoln	8	6	
Novi	6	8	
Dexter	5	8	1
Milan	3	10	1
South Lyon	2	12	

## Chelsea High Wins All-Sports Trophy Award

The highlight of the 1976 Spring Sports Banquet at Chelsea High school Wednesday evening was the announcement of the Southeastern Conference 1975-1976 All Sports Trophy Award to Chelsea High school.

The award came on the tail of two SEC championship teams fielded by the high school; the 1975 football team and the '76 baseball team both claimed Southeastern Conference titles. In the fall CHS's golf team tied for first in the conference while the Cross Country team fielded a third-place team. Bulldog grapplers managed a second place in the conference. The basketball team tied for 7th in the SEC league.

In spring sports, aside from a baseball title, Chelsea's track and field placed second in the Conference. Prior to the giving and receiving of awards for all spring sports participants, a pot-luck dinner was held at 6:30 p.m. in the high school cafeteria.

In baseball, varsity coach Paul Terpstra presented the Most Valuable Player award to Randy Guenther. Anthony Houle received the Most Improved Player Award.

Third-year varsity awards in baseball were given to Randy Guenther, Tim Reed and Joel Sprague. Second-year awards were received by Anthony Houle, Jim Marshall, Don Morrison, Don Nadeau, Kurt Owings and John Toon. John Adams, Chuck Broderick, Mike Check and Dale Headrick received first-year varsity awards.

Coach Dennis Andjarise presented junior varsity baseball awards to Don Aldrich, Steve Check, John Daniels, Gary Dils, Steve Dresch. (Continued on page three)

## Beach Orchestras Concert Set Tonight

Beach Middle school orchestras will be presenting their spring concert, "Pops Through the Ages," Thursday, June 3 at 7:30 p.m. in the Middle School Cafeteria.

The 7th-8th grade orchestra will perform music of all ages from a Bach Chorale to the pop song "I'd Like To Teach the World To Sing." In addition, some small ensembles will perform works by Vivaldi, Mozart, and the "Arkansas Traveler."

Other selections scheduled on the program are, Hungarian Dance No. 6 by Brahms, Blues in 6-8 by Weinstein, and Selections from Hansel and Gretel by Humperdink.

The 6th grade orchestra's portion of the concert will include "Indian Prayer and Dance," "The Blue Tailed Fly," "Down by the Station," "Matchmaker" from Fiddler on the Roof, and "Our First March."

The public is encouraged to attend. There is no admission charge for the concert.

## Cast Announced for 'Hello Dolly' Musical

Chelsea Payers have announced the cast for "Hello Dolly," which will open in the high school auditorium on July 15.

Playing the part of Dolly Levi will be Pat Knickerbocker, who was seen in the "Musket production of "Hello Dolly" as Mrs. Rose. Pat is also playing Abigail Adams in "1776" at Clark Lake.

Returning to the Chelsea stage is Chris Alber who will be playing Irene Mallow. Chris most recently was active in dramatics in Traverse City.

Joan Yocum, a familiar person to Chelsea play-goers, will play Minnie Fay as well as choreograph the show. Jeff Daniels will play Cornelius Hackl.

Howard Salyer, who was seen as Paul in the high school production of "Carnival" will play Barnaby Tucker.

Bill Coelius, Chelsea High school debate coach, will play Horace Vandergelder. Jan Koengeter, Jo-di Daniels, Michelle McClear, Rob Wenk, and Doug Foreman will play the supporting roles of Miss Money, Ermengarde, Mrs. Rose, Ambrose Kemper, and Rudolph, respectively.

The first rehearsal will be June 14 and all lines and songs are to be memorized by the principal characters. Director for the production, DiAnn L'Roy, said scripts may be picked up at her office between 1:30 and 3:30 on school days. She added that a large number of volunteer set builders are needed, because the scenery is quite elaborate. All interested men, women and children are to come to the stage at 10 a.m. on June 19 with tools and painting clothes.

Other persons in the cast are June Warren, Shelley Warren, Sue Frisbie, Lenore Mattoff, Mary Stoll, Ruth Brown, Kathy Treado, Rhonda Solomon, Julie Prohaska, Geraldine Powers-Steen, Sue Kett, Brenda Salyer, Dennis Bauer, Doug Beaumont, Robert Marten, Steve Flynn, Mark Yeatter, Steve Figg, Jim Powers, Neil Cockerline, Todd Wurster, Bart Bauer, Brian Knickerbocker, Matt McClear, Brad Glazier, and John Daniels.

Tickets for the performance will go on sale the last week in June.

## Track Team Second In Conference Meet

Chelsea High school boys' track team closed out the regular season schedule last Wednesday, May 26 by finishing second in the Southeastern Conference meet. As expected, Lincoln overwhelmed everyone by finishing with 48 points, followed by Chelsea's 44, South Lyon 38, Saline 35, Brighton 24, Novi 20, Milan 18 and Dexter 11.

"We had expected a close fight for second with Brighton but it never materialized as Brighton's top sprinter suffered a muscle pull and his absence in the 100-yd. dash and relays cost them a potential 20 points," said varsity track coach Bert Kruse.

(Continued on page four)



**BUILDING TRADES HOME:** Addressed as 18939 Ivey Rd., this frame and rough cedar sided home will be the site of an open house Sunday from 2 to 5 p.m. Many of the students who participated

## Building Trades House Completed

Twenty-six students in Chelsea High school's building trades class and their instructor, Curt Farley, will host an Open House this Sunday, June 6, at 18939 Ivey Rd. to show off their completed home to the community.

Area residents are invited to wander through the three-bedroom home from 2 to 5 p.m. Sunday. The students and Farley will be available to answer questions concerning the construction of the house. This is the third home built by high school students since the project was conceived three years ago.

Construction of the house, which sits on one and one-half acres of land, began last fall. The 1,325 square foot home contains three bedrooms, one bath, kitchen, livingroom, dining room and full basement. The exterior features a frame and rough cedar siding.



**RECOGNIZED BY THE PRESIDENT:** Chelsea was recognized for playing a special part in the National Bicentennial Celebration by President Ford who sent a signed Bicentennial Message and Certificate of Official Recognition to Chelsea's Bicentennial officials last week. Pictured with the documents are Richard Harvey, Chelsea's Bicentennial General Chairman, U. S. Congressman, Sixth Congressional District, Robert Carr, and Chelsea Bicentennial Publicity chairman, Barb Krichbaum.



Excellence Award By Michigan Press Association  
1951-1952-1960-1961-1962-1963

Walter P. Leonard, Editor and Publisher

Published every Thursday morning at 100 North Main Street, Chelsea, Mich. 48118, and sent by registered mail at Chelsea, Mich., under the Act of March 3, 1879.

Subscription Rates (Payable in Advance)

In Michigan:	Outside Michigan:
One Year .....\$8.00	One Year .....\$8.50
Six Months .....\$3.50	Six Months .....\$4.00
Single Copies .....\$ .20	Single Copies .....\$ .25

MEMBER  
**NATIONAL NEWSPAPER**  
Association - Founded 1885

National Advertising Representative:  
MICHIGAN NEWSPAPERS, INC.  
257 Michigan Ave.  
East Lansing, Mich. 48823

## Uncle Lew from Lima Says:

DEAR MISTER EDITOR:

Zeke Grubb brings this clipping to the country store Saturday night that said the average American worker started working for himself the middle of May. He worked up to that time this year for all his governments, scraping up enough to pay his taxes at all levels. Zeke reported to the feller that the piece allowed that in another 10-year folks will be working full half the year to keep up the governments.

Actual, allowed Bug Hookum, Zeke's item was good news. It showed that not everybody is working for governments all the time. Bug said, and that came as a surprise to him. He had saw a few months back where one in every six Americans was on the public payroll, and one in four was getting some kind of public support. Now that folks in private jobs has come up with tax money to pay the wages of the one in six and the benefits of the one in four, Bug went on, we can keep the country going a few months.

Ed Doolittle come down hard on Bug's idea. Ed said the last he read Congress had cut the budget to the bone, down to a spending limit of just \$413 billion for the next year. That figger, Ed declared, ain't but \$50 billion more than the federal Government will take in. What this means, Ed said, is that if we was to go on a plan to even income and outgo, we'd all be working for the federal Government all the time. And that's what Congress has got in mind, Ed said. Not balance the budget, but go in the hole to come up with make work for everybody that ain't already working out of the public troff can start.

The feller was general quiet on the big economic issues of the day, mainly on account of they don't know enough to argue about em. Clem Webster said from what he reads it don't matter what programs we come up with, somebody figgers a way to steal it dry. If it ain't lying to git food stamps it's bribing Army meat inspectors to sell backbones for ribeyes, Clem allowed, and the working man that picks up the tab would have to set on a revolving piano stool to keep up with the grand larceny going and coming. We got investigators investigating

investigators in Washington, and we got judges that say they are "centralists," Clem said, which he took to mean the judge knows what's going on but he don't want to make no enemies by taking sides.

And the situation ain't helped none, Clem went on, by public servants like Sen. Robert Morgan that feels he's needed more in South Korea studying what he called "reported crackdown on civil liberties" than he is seeing to the business he was elected to do. It's a wonder, said Clem, that feller was able to write all them Tarzan books and never see Africa, but a senator can't buy his boy a ball glove made in Hong Kong until he's spent a week there with his family inspecting the factory.

Somehow, we got to get congressmen to see to the needs of the folks back home and quit trying to make the world over in their image.

Yours truly,  
Uncle Lew.

## Dial-A-Garden Topics Listed

Dial-a-Garden, the system of pre-recorded daily gardening tips is sponsored by the Washtenaw County Co-operative Extension Service. The system is in operation 24 hours per day, 7 days per week. Interested persons are invited to call 971-1122 at their convenience and receive timely, up to date gardening information.

Next week's Dial-a-Garden topics are:

Friday, June 4 and week-end — "Trickle Irrigation."

Monday, June 7 — "Using Pesticides."

Tuesday, June 8 — "Keeping Small Animals Out of the Garden."

Wednesday, June 9 — "Fruit-Bearing Trees, Shrubs and Vines Attract Birds."

Thursday, June 10 — "Home Orchard Sprays Do the Job."

Even before they had a clear notion of Great Lakes geography, the French and English realized that whoever commanded the narrow passages connecting the Great Lakes commanded the entire Northwest. Of the four passages, three are in Michigan—Detroit, Mackinac and Sault Ste. Marie. The fourth is at Niagara Falls between New York and Canada.

More than 12 million acres of land is in farms today, compared to 20 million farm acres in Michigan 50 years ago. Of the 12 million acres today, only six and one-half is in cropland.

**Howell Livestock Auction**  
Starts 1 p.m. Every Monday  
Mason 677-8941  
The Wise Owl Says Ship to Howell  
Phone 546-2470. Bim Franklin  
Market Report for May 31

**CATTLE**—  
Bulk Gr.-Choice Steers, \$41 to \$42.50  
Few High Choice Steers, \$42.50 to \$43  
Gr.-Choice Heifers, \$36 to \$39  
Fed Holstein Steers, \$34 to \$37.50  
Ul.-Std., \$34 and down.

**COWS**—  
Heifer Cows, \$34 to \$36  
Ul.-Commercial, \$30 to \$34  
Canner-Cutter, \$25 to \$30  
Fat Beef Cows, \$28 to \$31

**BULLS**—  
Heavy Bologna, \$34 to \$38  
Light and Common, \$33 and down.

**FEEDERS**—  
400-600 lb. Good-Choice Steers, \$38 to \$44  
600-800 lb. Good-Choice Steers, \$35 to \$40  
800-1000 lb. Good-Choice Heifers, \$28 to \$35  
300-500 lb. Holstein Steers, \$28 to \$34  
500-800 lb. Holstein Steers, \$32 to \$38

**CALVES**—  
Prime, \$50 to \$60  
Good-Choice, \$40 to \$50  
Heavy Deacons, \$30 to \$40  
Cull & Med., \$20 to \$30  
Calves going back to farms sold up to \$50

**SHEEP**—  
Shorn Slaughter Lambs:  
Choice-Prime, \$50 to \$53  
Good-Utility, \$45 to \$50

**Woolled Slaughter Lambs, Spring:**  
Choice-Prime, \$50 to \$55  
Good-Utility, \$45 to \$50  
Slaughter Ewes, \$12 to \$20  
Feeder Lambs, All Weights, \$40 to \$45

**HOGS**—  
200 to 250 lbs., No. 1, \$30 to \$51.40  
200-250 lbs., No. 2, \$28 to \$50  
Heavy Hogs, 250 lbs. up, \$43 to \$48  
Light Hogs, 200 lbs., \$30 to \$45

**Sows**—  
Heavy Light, \$42 to \$43  
200-250 lbs., \$42 to \$42.50  
600 lbs. and up, \$40 to \$42

**Boars and Stags:**  
All Weights, \$40 to \$44

**Feeder Pigs:**  
Per Head, \$30 to \$35  
Sow, 4th lb. pig, \$40 to \$45

**HAY**—  
1st Cutting, per bale, 460 to \$1.00  
2nd Cutting, per bale, 90c to \$1.00

**STRAW**—  
Per Bale, 35c to 50c

**COWS**—  
Tested Dairy Cows, \$350 to \$550  
Tested Beef Type Cows, \$250 to \$350

## MICHIGAN MIRROR

By Elmer E. White, Secretary, Michigan Press Association

### Report on Crime

If you figure the courts have one too far in protecting lawbreakers, you're not alone. Three-quarters of the Michigan population agrees.

And if you go a step farther, believing that the courts are too lenient in their dealings with defendants, you're still with the majority of fellow Michiganders. Some 80 percent say the same thing.

Such are the results of a scientific survey conducted at the request of the Office of Criminal Justice Programs.

Three years ago, 58 percent felt the courts had gone too far in protecting those who violate laws, and 55 percent said they felt the courts were too lenient.

In line with these feelings, just over one-half of the 800 surveyed said they'd do away with the system that lets judges decide just how long a person's jail sentence should be.

They said they'd abolish judicial discretion and put mandatory sentencing with increasing severity for multiple offenders—in its place.

Plea bargaining, a prevalent practice whereby a person agrees to guilty for a crime of lesser degree than the one he's charged with, found disfavor with those surveyed. 71 percent disapproved.

Personal ownership of handguns, casino gambling and the death penalty also were included in the myriad of questions asked of survey participants.

60 percent opposed a handgun ban, there was a near even split (46 percent for, 47 percent against) on legalizing casino gambling, and 64 percent said the favored use of capital punishment in specified cases.

### It's Fair Time!

In the "good ol' days," Grandpa tied on her frilliest bonnet. Grandpa hitched the horses to the

wagon, and off they clip-clop-clop to the county fair.

The bonnet's generally missing these days, and the buggy is made of metal and chrome.

But the fairs aren't too far a cry from those of our forebears.

Fair season opens in Michigan this year July 1, with the first of 85 county, 4-H and agricultural fairs—and two state fairs—being held at Lake Odessa.

"There's something of interest for everyone," says Agriculture Director B. Dale Ball. "Animal shows, agricultural, educational and commercial exhibits, family entertainment, prize-winning contests and midway rides are major attractions."

Ball notes too that fairs provide "an excellent opportunity for a friendly exchange between consumers and the producers of Michigan's agricultural bounty."

The first Michigan fair month includes the Lake Odessa fair, through July 5; July 6-10, Marquette; July 6-11, Sparta; July 8-17, Bay City; July 11-17, Hastings; July 12-17, Big Rapids; July 12-18, Vassar; July 23-31, Hartford; July 25-31, Charlotte; July 26-30, Saline; July 26-31, Gladwin and Holland; July 27-Aug. 1, Mt. Morris; July 28-31, Hale; and July 31-Aug. 1, Menominee.

In addition, the Upper Peninsula State Fair at Escanaba is slated for Aug. 17-22, and the Michigan State Fair will be held at Detroit Agri. 27-Sept. 6.

### Loans Being Re-Paid

Do students take out loans, finish their educations and then say "Forget it"—refusing to repay the money they've borrowed?

No sir, at least not where Michigan's Guaranteed Loan Program is concerned, reports the state Department of Education. Of the more than \$80 million in student loans that have ma-

## Job Training Classes Attend Camp Session

The Chelsea and Dexter High School job training classes spent last week on their annual spring camping at Camp Crile on Joslin Lake Rd. In addition to their annual nature hikes, athletic events, swimming, dancing, camp fire and movies, a trip to a thoroughbred horse farm was added.

Here they were shown through the stables and saw how the horses are cared for and then were given a demonstration in training horses for show. Each student was given an opportunity to ride with a trainer in a sulky drawn by one of the horses.

A second trip took the group to a dairy farm (Sullivan's) to watch the milking and to see the care and feeding that a dairy herd requires. They also helped with the milking and fed the young calves.

The weather was ideal and the group considered this the "best time yet" at camp. Nancy Porath and Agnes Sullivan are the job training teachers at Chelsea and Dexter, respectively.

Too much of the sun can be dangerous and painful, the American Cancer Society warns. Use hats, beach umbrellas and lotions to safeguard against skin cancer.

tured since the program began 14 years ago, only slightly more than six-tenths of 1 percent have been officially written off as losses.

"There's no question that the default rate is up—this past year it stood at around 7 percent, versus 3.5 percent in 1970—but when you view the program as a whole, and especially the fact that almost all defaulted loans are eventually repaid, you find very few instances in which a student was actually trying to renege on his or her commitment," says Dr. John Porter, state superintendent of public instruction.

## Former Dexter Priest Observing Anniversary

Friends and former parishioners of the Rev. Sylvester Van Tien are invited to the mass celebrating his 35th year in the priesthood and to the social reception following mass on Sunday, June 6.

A former pastor of St. Joseph Catholic church in Dexter, Father Van Tien will celebrate mass at his present parish, St. James, located at Evelyn and Merrill in Hazel Park.

### JUNE SPECIALS:

**LITTLE ROOSTER RESTAURANT**  
Phone 426-8668 11485 N. Territorial Rd.

**THURSDAY, 5 to 9 p.m. - SPAGHETTI DINNER**  
ALL YOU CAN EAT - \$2.35 per person

**FRIDAY, 5 to 9 p.m. - OCEAN PERCH DINNER**  
All the Perch You Can Eat - \$2.45 per person

In addition to our regular menu, we are now serving our own  
**HOME-MADE PIZZAS after 5 p.m.**

**NOW OPEN 11 a.m. to 10 p.m. Daily**  
CLOSED MONDAYS

Because your home is not just a house



**CountryEstate**

Broader coverage for Chelsea homes, acreages, small farms and rural living. Covers many things not protected by homeowners... often at a lower premium. Let us show you.

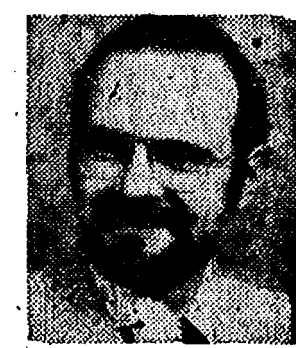

Dave Rowe

I'm at 107 1/2 S. Main in Chelsea.  
Stop in or phone 475-8065.



Farm Bureau Mutual • Farm Bureau Life • Community Service Insurance

## Evergreens at a BARGAIN!

### SPRING CLEAN-UP SALE

Ready-dug Colorado Blue Spruce and Scotch Pine, 1 1/2 to 2 ft. that are about 100% sure to grow with a little care.

Our reg. price of \$3.75 ea. or 10 for \$30, or pick up loads of 100 trees for \$250.

Take advantage as these prices are really low. Just compare, then you know.

## HEISE'S TREE FARM

North side of I-94, Exit 162, Fletcher Rd., 2 miles east of Chelsea.  
OPEN 8 to 12 — Sat. and Sun., 8 to 3.

# GRAND OPENING

## DOUG'S PARTY STORE

500 N. MAIN ST. (M-52) MANCHESTER

## Friday & Saturday, June 4-5

(Open Mon. thru Sat., 7 a.m. to 9:30 p.m. Sunday, 8 a.m. to 9:30 p.m.)

## TRUCK LOAD SALE

16-OZ. NO-RETURN BOTTLES

**COKE or PEPSI** Case of \$4.00

ECKRICH ALL-BEEF

**HOT DOG & BUN** ea. 20¢

McDONALD'S

**POPSICLES** 10¢

## FREE DOOR PRIZES

Outside Gas Barbecue Grill — Log-Type Lawn Swing Set

Sign up with your purchase of \$5.00 or more

### SPECIAL LOW PRICE ON

**BICENTENNIAL UNION 76 GASOLINE**

So Low We Don't Dare Advertise the Price!

**ICE COLD BEER & WINE TO TAKE-OUT**

## DUNBAR'S DEXTER LOCKER

PAUL DUNBAR, OWNER

8083 MAIN ST., DEXTER

PHONE 426-8466

**BULK HAMBURGER**  
69¢ lb.

(10-Lb. Pkg.)

**HOT DOGS**  
79¢ lb.

(10-Lb. Pkg.)

**PORK CHOPS** lb. \$1.19

We have a good variety of BBQ Steaks and other retail meats at low prices!

Locker Space Available - \$2.50 per month

Discount to Civic Groups - We Accept Federal Food Stamps

**CUSTOM SLAUGHTERING & PROCESSING**





## Saline Art Fair Slated June 12-13

The Saline Art Fair will be bigger and better this year. It will be held in Curtiss Park, along the Saline River, June 12 and 13. This setting is on US-12 next to one of the historic Ford mills.

The Saline Art Council is constantly improving their events. This year, all applicants were judged for quality and media mix. Artists and craftsmen are coming from southern Michigan, Ohio, Virginia, and Florida.

There will be demonstrations in pottery, stained glass, painting, leatherwork, weaving, and wood-working. Jewelry, coppersmithing, photography, candles, macrame, and printmaking will also be shown.

There will be complete food service provided by Romanoff Catering of Ann Arbor. Entertainment will be provided on Sunday. The Fair should be fun for the entire family with picnic facilities, tennis courts, and playground equipment for the kids. The relaxed atmosphere of a small town fair coupled with the park facilities makes this an easy fair to enjoy.

The hours are Saturday 10 a.m. to 8 p.m. and Sunday 11 a.m. to 6 p.m. In case of rain, the Saline Middle school on Ann Arbor-Saline Rd. will be used.

## Milan's Annual Art Fair Set For Sunday

The Milan Art Fair is set for Sunday, June 6. The invitational exhibit will be the seventh outdoor fair to be sponsored by the Milan Arts and Crafts Club. The event is held from 12 noon till 6 p.m. in Wilson Park, Milan. The show will be juried by Michael Church of the University of Michigan Extension Service, Cultural Center.

Featured in this year's exhibit will be more than 100 artists from all areas of Michigan and northern Ohio and Indiana.

Entries include a balance of traditional two-dimensional art and a variety of popular three-dimensional crafts. Many craftsmen will be demonstrating at the fair, including metalsmiths, woodcarvers, glass artists, sculptors, potters, and jewelers of all kinds.

A bicentennial quilt hand-made by the Arts and Crafts Club members will be given away that day. Tickets will be sold at the fair, where the quilt with its red, white and blue variable stars and bicentennial symbols is displayed.

## Manchester Art Craft Show Slated

Manchester Jaycee Auxiliary is hosting its third annual Art and Craft Show on Saturday, July 10 from 8:30 a.m. until 5 p.m.

All area artists and craftsmen interested in displaying and selling their works should register now. The fee for this downtown Manchester event will be \$5. First entries received will be given their choice of display areas.

For information call Janice Stautz (313) 428-8827 or Rita Culp (317) 456-7807. Registrants should return entry information to the Jaycee Auxiliary, P. O. Box 314, Manchester, no later than July 7.

Telephone Your Club News To 475-1371.

**FARLEY CONSTRUCTION**  
522 HOWARD RD.

ADDITIONS - REMODELING  
REPAIRS  
NEW HOMES

475-8265 or 475-7643

**SUPER NEW PRICES ON HODAKA SUPER RAT 100**  
\$519

At this new low price almost any owner can afford to customize his Fire Breathing Hodaka into his own personally designed Enduro. MKer, Trail Bike or other Specialized Performance Bike simply by imaginative use of readily available accessories. Ask us about informative Hodaka bulletins that show how to do it.

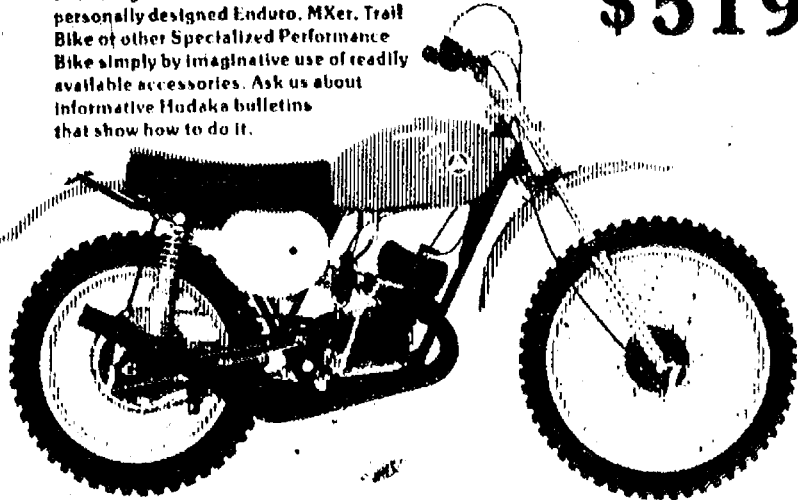

**HANCO SPORTS CENTER**

PHONE 475-7212  
15901 SEYMOUR RD. WATERLOO, MICH.

# Jiffy market

Big Enough To

Serve You . . . Small Enough To Know You!

## Full Line Supermarket

BEER - WINE - LIQUOR  
AUTHORIZED  
FOOD STAMP STORE  
LOTTERY TICKETS  
MARATHON GAS PUMPS  
MEAT DEPT.  
U.S.D.A. CHOICE BEEF

**CHELSEA'S ONE-STOP MARKET**  
- FEATURING -  
**U.S.D.A. CHOICE BEEF**

Open 7 Days A Week  
7 a.m. to 10 p.m.  
Corner Sibley & Wernker Rds.  
PHONE 475-1701

Sale Prices Effective Thurs., Thurs., June 3 thru Sun., June 6

TOP VALUE FOODS - GUARANTEED SATISFACTION - COURTEOUS SERVICE

## U.S.D.A. CHOICE BEEF CHUCK ROAST

BLADE CUT . . . . . lb. **69¢**

CENTER CUT . . . . . lb. **79¢**

ARM CUT . . . . . lb. **\$1.09**

ENGLISH CUT . . . . . lb. **\$1.09**

RE-PEAT-ER — FROM FARMER PEET  
**SLICED BACON** . . . . . lb. **\$1.29**

HAMBURGER MADE FROM  
**GROUND CHUCK** . . . . . lb. **\$1.09**

HAMBURGER MADE FROM  
**GROUND ROUND** . . . . . lb. **\$1.29**

NEW CALIFORNIA LONG WHITE  
**POTATOES** . . . . . 10-Lb. Bag **\$1.29**

**COCA-COLA** . . . . . 16-Oz. No-Return Bottles **8 pac \$1.25**

CONTINENTAL BAKING COUNTRY STYLE  
**WHITE BREAD** . . . . . 1 1/4-Lb. Loaf **29¢**

FROZEN  
**STRAWBERRIES** . . . . . 10-Oz. Pkg. **35¢**

KRUNCHEE REG. 79¢ - SAVE 20¢ BAG  
**POTATO CHIPS** . . . . . 9-Oz. Bag **59¢**

U. S. GRADE A WHITE MEDIUM  
**FRESH EGGS** . . . . . doz. **59¢**

BREAST O' CHICKEN  
**TUNA, Chunk Style** . . . . . 6 1/2-Oz. Can **47¢**

PRE-CREAMED SHORTENING  
**SWIFTNIN** . . . . . 2-Lb., 10-Oz. Can **98¢**

**FARM MAID DAIRY - CHELSEA'S FAVORITE!!**

**HALF & HALF** . . . . . Quarts **49¢**

**CHOCOLATE** . . . . . Quarts **3 qts. \$1.00**

**HOMOGENIZED MILK** . . . . . Gallon **\$1.39**

## U.S.D.A. Choice Freezer Beef

SIDES - FRONTS - HINDS - LOINS - FULL RIB  
Cut, Wrapped, Frozen To Your Specifications.

LOCAL FARM BEEF FOR SALE.

CORN-FED BEEF AT ITS BEST!

Custom Cutting, Grinding, Wrapping and Freezing

**YOUR BEEF**

QUICK SERVICE on HAULING and SLAUGHTERING

## JIFFY MARATHON GAS PUMPS

OPEN 7 DAYS - 7 a.m. to 10 p.m.

Regular Gas **57.9** Lead Free or Premium Gas **59.9**

(Gas prices include all taxes)

THANK YOU — We Appreciate Your Business.

**JIFFY MARKET**  
A One-Stop Store

Gas - Household Supplies - Fresh Meat - Food Stamp Store  
Lottery Tickets - Fresh Produce - Supermarket Groceries  
Beer - Wine - Liquor

Jiffy Market is Owned and Operated by Chelsea Families.

## Manchester High Drama Club Presents Musical

On Friday, June 4 and Saturday, June 5, the Manchester High School Drama Club will present "Celebration '76."

The show consists of excerpts from the Broadway Musical "1776" and the hit "Pippin." As well as being entertaining, the production could be educational. It contains music based on diaries and written records of the original congress and the men in it.

The show will be accompanied by Arlene Garlick on the piano and Jim Duncan on percussion.

The Friday evening show, beginning at 8 p.m., will be done in a previous manner of the shows the club has done. Saturday evening's performance will also begin at 8 p.m. However, it will be preceded by a dinner. The dinner will be served at 7 p.m. Admission to this dinner theater will be by reservation only. Reservations will be taken for groups or individuals. Only 300 tickets are available for Saturday evening.

Tickets are available at the Bicentennial Headquarters Store, the Manchester High school principal's office, or by contacting Mrs. Elva Vogel. Remember, admission to the Saturday evening dinner theater is by reservation only. So your tickets early.

## OTHER ACTIVITIES

June 5—Car caravan, Dexter to Chelsea.

June 12—Car caravan, Chelsea to Manchester.

June 12—Promenade and Kangaroo Court in Manchester at 7:30.

June 15—Car caravan, Dexter to Kney.

June 19—Dexter Barn Dance at Trinkle Farm.

## What Great Event Will Happen This Year, That You Might Want To Attend For Free?

Call the promoter of this, coupon in hand by Sunday, June 6 by 12 a.m. midnight, for free admission.

## ATTIRE

for the

## ENTIRE FAMILY

By Such Famous Makers as

GARLAND - BOBBY BROOKS - RED EYE

QUEEN CASUAL - JANE COLBY - HEALTH-TEX

CONNIE - CHARM STEP - WINTHROP

## Wide Selection of Summer Items

LEVI - KAZOO - WRANGLER

MEN'S SUITS BY ANTHONY ALLEN

## Entire New Summer Wardrobes

Now in Stock

## DANCER'S

Chelsea's Friendly Dept. Store



## Track Team Second In Conference Meet

(Continued from page one)

Once again the field event men did a standout job as Chelsea actually had a 24 to 17 lead over Lincoln coming out of the field events. A number of Chelsea men marked personal bests for the year and they included Mark Burnett who won the pole vault at 13'3" and in the process upped his school record another inch. Matt Heydlauff finished fourth in the same event at 12'8", but very easily could have finished second, just barely missing 13 feet twice.

Randy Sweeney finished third in the high jump, jumping 6'1", this being a seasonal best. Mark Smyth had a seasonal best of 48' in the shot put to finish third. Tim Welsham threw 46'7" to place fourth in the same event. Welshams also placed third in the discus, throwing 120'9" and Don Sullivan placed fourth, throwing 110'.

John Collins finished out the field event scoring by placing third in the long jump.

The runners were paced with another fine performance by Howard Salyer. Salyer won the 100-yd. dash in 10.4 seconds and came back to finish second in the 220-yd. dash with a good time of 23.3. He also ran on the third place 440-yd. relay team with Scott Stafford, John Collins and Dennis Bauer, in the time of 45.8 seconds.

The millers also turned in personal bests for the year with Rick Haller finishing third with a time of 4:37.1 and Dave Dawson finishing fifth with 4:38.1. The remaining points were picked up by a fourth-place finish in the mile relay. Making up the mile relay team were runners Mark Burnett, John Storey, Morris Johnson and Pat Stevenson, who turned in a time of 3:37.3, and also placing was the 880-yd. relay team of Mark Mc-

Callum, Matt Fisher, Pat Stevenson and Dennis Bauer. They finished fifth in 1:36.

"Several other runners had seasonal bests but did not place," which, according to Bert Kruse, "gives some indication of the improving quality of Southeastern Conference track. 'Over-all we had a very good performance with only a few minor disappointments. However, Lincoln was too much for everyone as they had put together probably the deepest and most talented track team in the history of the league. Fortunately for the rest of the league members, they will be graduating 21 seniors from this team,' Kruse remarked.

This past Saturday, eight members of the team participated in the Washtenaw County Meet held at Ypsilanti High school. This involves the eight best in each event from all of the schools in Washtenaw county. This includes all classes A, B, etc.

In this particular meet Matt Heydlauff finished second in the pole vault, with a vault of 13'. Mark Burnett tied for fourth at 12'. Mark Smyth placed fourth and Tim Welshams fifth in the shot with puts of 46'8" and 46'1", respectively. Howard Salyer placed fourth in the 220-yd. dash with a time of 23.0, his personal best, and placed sixth in the low hurdles. The 440-yd. relay team of Scott Stafford, John Collins, Howard Salyer and Dennis Bauer placed fifth with a 45.8 clocking.

The season will officially end this week with a number of athletes taking part in the Jackson area meet June 1, which has the same format as the Washtenaw meet. Matt Heydlauff, Chelsea's lone representative in the state meet will attempt to place at Harper Creek on Saturday, June 5.



FRANKENMUTH'S BAVARIAN PRINCESS enmuth's 18th annual Bavarian Festival to take Chris Schwab rings the community's original church bells, brought to this country in the late 1840's, as she invites readers everywhere to join in a "Bavarian Salute to America" during Frank-

## Rep. Mike Conlin To Seek Re-Election

Representative Mike Conlin (R-23rd District) today announced that he will seek a second term in the Michigan House of Representatives.

His district takes in parts of southern Ingham county, Jackson, and Washtenaw counties.

Conlin was first elected to the legislature in 1974. He was assigned to serve on the Corporations and Finance, Economic Development, Civil Rights and Urban Affairs Committees. He also serves on the House-Senate Joint Transportation Committee, the Governor's Special Committee on State Transportation Planning and the Republican Task Force Committee on Agriculture.

"I'm running because there has to be somebody in Lansing trying to stop irresponsible state spending," Conlin said. "There are few members of the current legislature who seem willing to hold down spending. Too many lawmakers seem to listen only the special interest groups. I have tried to be the voice of the average taxpayer in Lansing."

One of Conlin's main areas of concern is the Single Business Tax.

"This was another break for big business, but it is a terrible burden on the small businessman. I am working to repeal or at least reform this 'small business tax,' as it should be called."

Another of Conlin's concerns is crime in society today. "I voted for several measures in the House to get tough on criminals," he said. "I co-sponsored legislation to require convicted criminals to serve the minimum sentence imposed by the court before they would be eligible for parole and to give mandatory sentences to those who use firearms while committing their crimes. Let's stop waffling about the criminals and start thinking about their victims."

The need for political reform is still present, Conlin said. "Political reform is necessary if society's faith in our government leaders is ever to be restored. We need legitimate reform, however, and not punitive legislation which is going to discourage the average citizen from becoming involved in government at the local level."

Conlin named his top priorities for the new legislative session, citing reform of both the unemployment and worker's compensation systems and reform of the welfare system. "Major changes in the way we finance education with the property tax has to have a high priority because it is the most unfair form of taxation we have," Conlin said.

He added that during his first two years in the legislature, he has tried to speak for and represent senior citizens, the small businessman, the farmer and the average taxpayer. "These are the forgotten people with no lobbyist to wheel and deal for them. They are simply the ones who pay all the bills and it is high time that they have their own voice in Lansing."

When campaigning in 1974, Conlin said he promised to try to find common sense solutions to the problems facing the state. "I have tried to do that," he said. "I just wish a few more legislators in Lansing would use a lot more common sense."

Before entering public office, Conlin worked in Washington, D.C. from 1969 to 1973 as assistant to the Secretary of Transportation and assistant to the President of AMTRAK. He was also an executive with Michigan National Bank of Lansing.

He holds a bachelor of arts degree in economics from Eastern Michigan University.

He is a member of Queen of the Miraculous Medal Parish in Jackson, the Jackson County Bicentennial Commission and the Disabled American Veterans.

The more we read the less we know; the less we think we know, the more educated we become.

Residential - Commercial  
**REMODELING**  
FREE ESTIMATES  
**Ib V. JENSEN and SON**  
LICENSED BUILDER  
378 Spring Lake Drive  
Chelsea, Mich.  
PHONE 475-1820

## Chelsea Delegation Does Well in Jackson Meet

On June 1, the best local male and female athletes competed against other outstanding athletes from 24 regional high schools.

Competition was held on the Jackson Community College Campus. Among the Chelsea delegation going to the James R. Selby Memorial Track Classics were eight members of the girls varsity track team and six members of the boys' track team.

Coach for the girls team, DiAnn L'Roy reported, that she was very pleased with the results of the meet. Second places were captured by Marie Fahrner in the 100-yard dash (time not available because of foul-up at the meet) and Angie Merkel who broke the school record with a time of 1:15 in the 440-yard dash. The mile relay team of Schardein, Collinsworth, W. A. and Merkel also broke the school record with their time of 4:17.7. The 440 relay team of Fahrner, Treado, Collins and Frisbie took second with a time of 52.1. Other places were taken by Shelley Warren's time of 2:31.2 in the 880 run to give her fourth place and Penny Collinsworth with a fifth-place time of 6:04 for the mile run. In the 220-yard run, Sue Frisbie took third with a time of 26.5.

Breaking the 180-yard low hurdle record for boys track was Howard Salyer who posted a time of 20.8. Salyer placed fourth at the meet. Pole vaulters, Matt Heydlauff, 13 feet, and Mark Burnett, 12 feet, placed fourth and seventh, respectively. The 440 relay team of Scott Stafford, John Collins, Salyer, and Dennis Bauer took a fourth place with a time of 45.6.

A full slate of events was scheduled for the meet, including pole vault, discus, shot put, long jump, 880-yd. relay, 880-yd. run, 120-yd. high hurdles, 110-yd. low hurdles, mile run, 100-yd. dash, 440-yd. dash, a special invitational mile, two-mile run, 180-yd. low

hurdles, 200-yd. dash, mile relay and 440-yd. relay.

Women's events included 880-yd. relay, 880-yd. run, mile run, mile relay, 160-yd. dash, 440-yd. dash, 440-yd. relay and 220-yd. dash.

The following schools competed in this annual classic: Addison, Chelsea, Concord, Columbia Central, East Jackson, Grass Lake, Hanover-Horton, Hillsdale, Homer, Jackson, Jonesville, Leslie, Litchfield, Lumen Christi, Manchester, Michigan Center, Napoleon, North Adams, Northwest, Parkside, Quincy, Springfield, Stockbridge, Vandercook Lake and Western.

**DOSO Carpet Cleaning**

June is a month for weddings and parties. Your friends and guests will notice a clean carpet. We recommend Host the new method of cleaning carpets without water. The carpet is dry and ready to walk on immediately. Use our Host Electric Up-Brush. It's easy. Clean 40 sq. yds. only \$9.95. Phone for information.

**MERKEL BROTHERS**

**IF YOU HAVE ANY QUESTIONS ABOUT WESTERN WASHTENAW COUNTY BICENTENNIAL ACTIVITIES**  
Please Call Bicentennial Headquarters  
8123 Main St., Dexter - Phone 426-3959

**BUSINESSMEN'S LUNCHEON**  
Served from 11:30 to 1 Daily  
**MARK IV LOUNGE**  
PHONE 475-1951  
1180 M-52 CHELSEA

**FARMERS' SUPPLY CO.**  
PHONE 475-1777

**Complete feeding rations for all your livestock, poultry.**

**Calves get growing and gaining faster, on our balanced, fortified Calf Feed... enriched with needed vitamins, minerals.**

**Complete feeding rations for all your livestock, poultry.**

**Complete feeding rations for all your livestock, poultry.**

## Cong. Bob Carr Seeking Re-Election

"A year and a half ago I was sent to Congress determined to give the people of the Sixth District a new kind of representation, one that is active, independent and deeply concerned with the needs of all the people. To achieve, not merely to replace, as I put it then. In years past it was accepted as truth that there was very little that a first-term member of Congress could accomplish. The strict rule for first-termers was, 'to get along, go along,' to be seen and not heard. Congress was run only by the seniority system—by those who had been there for decades.

"But I and my new colleagues knew that those things were true only if we sat back and let it be true. And we saw that unless the operations of Congress were changed, there was little that Congress could offer the nation in leadership. And I was determined that one person could make a difference.

"I am announcing my candidacy

for re-election today only because I believe that one hard-working and independent member of Congress can make a difference. Representation in the Sixth District for the last 18 months has been significantly different from the previous 18 years. There have been successes and there have been failures, but there has never been a fear of stating the truth or attempting the difficult simply because it was not politically expedient or because it was considered out of line with the established rules. Getting rid of the committee chairmen, pushing for the election of a new speaker, protesting misplaced priorities like the Congressional pay raise are not enough, but they are a start. I ask the voters of the 6th Congressional District to support my re-election if they also believe that one person can make a difference."

Telephone Your Club News to 426-3877.

**Salute '76**  
JUNE 26 • MICHIGAN STATE UNIVERSITY  
**A 4-H Bicentennial Celebration**  
**Family Festival**  
NO GENERAL ADMISSION 9 A.M. TO 5 P.M.  
PARADES • CONTINUOUS CRAFT DEMONSTRATIONS • BABY ANIMAL FARM • PLUS MUCH, MUCH MORE  
**Chuck Wagon Barbeque**  
11 A.M. TO 2 P.M.  
Meal includes barbequed beef, baked beans, potato salad, apple relish, dessert and beverage  
SPECIAL ATTRACTION IN MSU SPARTAN STADIUM 3 P.M.  
**Doc Severinsen**  
FROM THE TONIGHT SHOW  
ALSO FEATURING TODAY'S CHILDREN AND THE NOW GENERATION BRASS  
ADVANCE SALE CONCERT TICKETS \$5.00 ea; OR \$5.50 AT DOOR.

CLIP ALONG THIS LINE

NAME \_\_\_\_\_ PHONE \_\_\_\_\_  
ADDRESS \_\_\_\_\_ CITY \_\_\_\_\_ ZIP \_\_\_\_\_  
Concert Tickets at \$5.00 ea. Total \$ \_\_\_\_\_  
Barbecue Tickets at \$2.75 ea. Total \$ \_\_\_\_\_  
AMOUNT ENCLOSED \$ \_\_\_\_\_  
Mail ticket orders to:  
SALUTE '76 TICKETS 175 S. Anthony  
Michigan State University, East Lansing,  
Michigan 48824 Make checks payable to:  
Michigan State University (do not send cash or stamps) Sorry, no refunds.

**GERANIUMS**  
**90¢ ea. \$10.00 doz.**  
3" GERANIUMS - 50c each

### POTTED PLANTS

Caladiums ..... \$1.00 ea.  
Hardy Mums ..... 50c ea.  
Tuberous Begonias ..... \$1.00 ea.  
Fuchsias ..... 90c ea.  
Combination Plants ..... \$4 up  
Window Boxes Combination Plants \$7 up  
Hanging Baskets wide variety, filled \$5 up  
Cemetery Urns filled ..... \$10 up  
Selection of Other Small Plants 39c,  
3 for \$1

### FLOWERING PLANTS

Flowering Plants ..... 48c pak., \$4.50 flat

★ Petunias	★ Pansies	★ Snapdragons
★ Zinnias	★ Coleus	★ Carnations
★ Asters	★ Lobelia	★ Alyssum
★ Marigolds	★ Verbena	★ Delphinium
★ Moss Rose	★ Salvia	★ Begonias
★ Phlox	★ Statice	★ Dwarf Dahlias

### VEGETABLE PLANTS

Vegetable Plants ..... 48c pak., \$4.50 flat

★ Celery	★ Broccoli
★ Tomatoes	★ Sweet Onions
(Most popular varieties)	★ Egg Plant
★ Peppers	★ Sweet Potatoes
★ Cabbage	★ Cauliflower
★ Brussel Sprouts	★ Red Cabbage
★ Head Lettuce	

Asparagus Plants ..... 20c  
Strawberry Plants ..... 15c  
Potted Tomatoes ..... 39c, 3 for \$1  
Cucumbers - Muskmelons - Watermelons

**OPEN MON. thru SAT. 8 a.m. to 7 p.m.**  
OPEN SUNDAY 10 a.m. to 5 p.m.  
Free Local Delivery every day on all items except Annuals.

All Items Grown in Our Greenhouses.

**CHELSEA GREENHOUSE**  
CHARTER MEMBER FTD — WE TELEGRAPH FLOWERS ANYWHERE

7010 LINGANE ROAD, CHELSEA  
PHONE 475-1353, 475-1354, 475-9313





**PEANUT HUNT:** Among the activities scheduled for the last day of school picnics at the Chelsea Co-op Nursery Thursday and Friday, May 27 and 28, was a peanut hunt in the school yard. Pictured here the children scramble to collect peanuts in home-made baskets. At the day's conclusion, each child was presented with a diploma for completing one year of nursery school by their teacher, Mrs. Virginia Meyer.

## Chelsea Co-Op Nursery Children Are Graduated

Chelsea Co-op Nursery concluded their 1975-76 school year last week by holding picnics on the school grounds for its students. The children accompanied by their mothers, and carrying individual sack lunches, were awarded diplomas by their teacher, Mrs. Meyer, certifying they had completed one year of nursery school. Among the highlights of the picnics were a peanut hunt, ice

cream treat and a ride on a 1939 Red Fire Engine, compliments of Vern and Jeannie Hafner. Each class presented Mrs. Virginia Meyer with a gift.

## Manchester, Butler Races Rained Out

### Inverness Ladies Day Golf Results Told

Results of May 27, Ladies Day Golf at the Inverness Country Club are as follows: first flight, low gross, Ellie Reynolds, Lois Voita and Wilma Waldeck; low puts, Roberta Barstow, Polly Gains, Wilma Waldeck and Ellie Reynolds; second flight, low gross, Ivy Knight and low puts, Agnes Haselschwerdt; third flight, low gross, Olga McCormick and Lee Pickard and low puts, Evelyn Lantis.

### Are You Looking For A Bass Boat?

**LIKE NEW**—15-Ft. fiberglass Tri-Hull fishing boat by Ankor Craft, 400 lbs. ton weight, 3 swivel seats. Carries over 800 lbs. TRAILER with dolly-wheel!  
**MOTOR:** 120 h.p. 2-cycle twin cylinder Chrysler Marine pull start.  
**ACCESSORIES:** Depth-Finder-Fish locator, canvas cover, paddle, 4 life jackets, dolly wheel.  
**ON THE WATER 5 TIMES!**  
**\$1,800 TAKES ALL or \$1,600 without accessories**  
**426-4149**  
Corner of Huron River Dr. - Chamberlin

### Magic Mirror Beauty Salon

Open Tuesday thru Friday  
9 a.m. to 9 p.m.  
Saturday, 8 a.m. to 3 p.m.  
PHONE 665-0816

## CARPET REBIRTH

Give your carpet a new lease on life  
by cleaning it regularly.

### JET SPRAY CARPET CLEANING

Use Your BankAmericard Phone 761-3025 or 475-1509  
Ask for John Lixey.

## MUSIC MODERN, FOLK OR CLASSICAL

LEARN TO PLAY IT!  
Rent or Buy  
VIOLIN - VIOLA  
CELLO  
or Any Other  
Band Instrument

THE MUSIC HUTCH is offering a renewable BAND & ORCHESTRA INSTRUMENT RENTAL PROGRAM. We deal in approved instruments for the Chelsea band and orchestra programs. Lessons on all instruments, including fretted instruments.  
**HAND-CRAFTED & PROFESSIONAL INSTRUMENTS** are also available.  
We Handle SUPPLIES for all string instruments.

We have available professional advice and assistance for all your string instrument needs.  
**1-YEAR FREE SERVICE ON ANY INSTRUMENT PURCHASED FROM US.**

## The MUSIC HUTCH

RON HARRIS, MANAGER  
8017 MAIN ST., DEXTER PH. 426-4380

## Smyth-Rosentreter Vows Exchange At St. Barnabas

Denise Elizabeth Smyth and John William Rosentreter exchanged wedding vows Saturday, May 15 at St. Barnabas Episcopal church. The Rev. Fr. Jerrold Beaumont officiated at the double-ring ceremony uniting the daughter of Mr. and Mrs. Gerald Smyth with the son of Mrs. John Rosentreter and the late Mr. Rosentreter. The couple was attended by Mrs. David Smyth, sister-in-law of the brother of the bridegroom. Ushers were Mark Smyth, brother of the bride and the bridegroom's brother, Robert. Following the ceremony, a reception was held at the UAW Hall. The couple make their home on W. Middle St.

## Benefit Bridge Party Raises Total of \$150 For Cancer Society

A recent benefit bridge party raised \$150 for the American Cancer Society. Brunch was served at the home of Mrs. Vito LaBarbara to five tables of guests. Assisting her as hostesses were Mrs. Gifford Johnson and Mrs. Patrick Turcott. Prize winners were Mrs. William Rademacher, Mrs. Stanton Glazier and Mrs. James Daniels.

## Chelsea Painters Plan Show, Sale

The Chelsea Painters will present their third annual art show and sale from 10 a.m. to 5 p.m., June 5 and 6 on the grounds of the Chelsea Medical Center off S. Main St. Twenty area artists will be exhibiting and selling collages, acrylics, oils and water color paintings. Twenty-five percent of the proceeds will be used for a medical scholarship. There will be refreshments and live music for the show. The event is open to the public free of charge. Betty Maxwell is in charge of the group.

Telephone Your Club News To 475-1371.

**Gifts**  
...CHANCES WILL BE GREAT!  
**Wylers**  
by popular demand  
95.00  
99.50  
**WOMEN'S ELECTRONIC**  
Millions of men have been showing off their electronic watches for many years. Now women demand equal rights. Surveys show millions of women want electronic watches. Our Swiss made **WYLER LADIES' ELECTRONICS** fill the bill in style and performance. No winding and completely automatic. Guaranteed by WYLER and by us to really make her tick!

## Awards Presented In Marathon Bridge Program

A pot-luck dinner was enjoyed recently by 42 members and guests of the Marathon Bridge program at the Inverness Country Club. Punch was served by committee member, Mrs. Patrick Turcott, during a social hour which preceded the dinner.

Prizes for the bridge season were won by the following members: evening league, first place, Mrs. Paul Eisele; second place, Mrs. Jack Barnes and Mrs. J. M. Feeney. Consolation awards were received by Mrs. LeRoy Hoffman and Miss K. E. Glazier. In the afternoon league, Mrs. Patrick Turcott and Mrs. Vito LaBarbara received first place; second place went to Mrs. Richard Kern and Mrs. Ralph Wurster. Mrs. Robert German and Mrs. Robert Dirlam received consolation prizes.

A third league is currently being planned for next season. Anyone desiring to play bridge in more flexible "play anytime" league may join by calling the new co-chairman, Mrs. Vito LaBarbara at 475-1676.

All current members will receive their new schedules in August.

## Mrs. Dittmar Attends 50th Anniversary of Relatives in Ohio

Mr. and Mrs. John Carpenter entertained as overnight guests, Mr. and Mrs. Marvin Dunn from Calgary, Alberta, Canada, and their son, Mr. and Mrs. Peter Dunn and daughter, from Staten Island, N. Y. Mr. and Mrs. Carpenter then left for a trip to Canton, O., along with their daughter, Mrs. Hazel Dittmar, and granddaughter, Mrs. Judy Fidd of Ann Arbor.

They attended the 50th wedding anniversary of the Rev. and Mrs. O. O. Mills, sister and brother-in-law of the Carpenters. Reception for the couple was held in the Fellowship Hall of the First Church of the Nazarene of Canton, O.

Their daughter, Mrs. Doris Harris from Stuart, Okla., Mr. and Mrs. Eugene Mills of Ravenna, O., Mr. and Mrs. E. Mills of Columbus, Ind. were also present to enjoy the day with many loved ones from far and near. The couple received many cards and gifts as the Rev. Mills is now retired after ministering to many churches throughout the states.

Subscribe today to The Standard!

## WINANS JEWELRY

Professional Wyler Jeweler

## Thinking CARPET? Think SCHNEIDER'S

Visit the wonderful world of carpeting at Schneider's, one of the area's finest, full-service carpet stores, conveniently located in West Ann Arbor on Wagner Road between Jackson and Liberty. Schneider's carries a broad selection of quality, name-brand carpets at prices consistently among the lowest in the entire area. Try us.

662-9332

OPEN MON & FRI NIGHTS TIL 8:00 PM

SCHNEIDER CARPET CO. INC.

745 S. WAGNER RD. ANN ARBOR

# SOFA SALE

## 10 DAYS ONLY

### EVERY SOFA IN STOCK DISCOUNTED

IMMEDIATE DELIVERY  
WIDE SELECTION

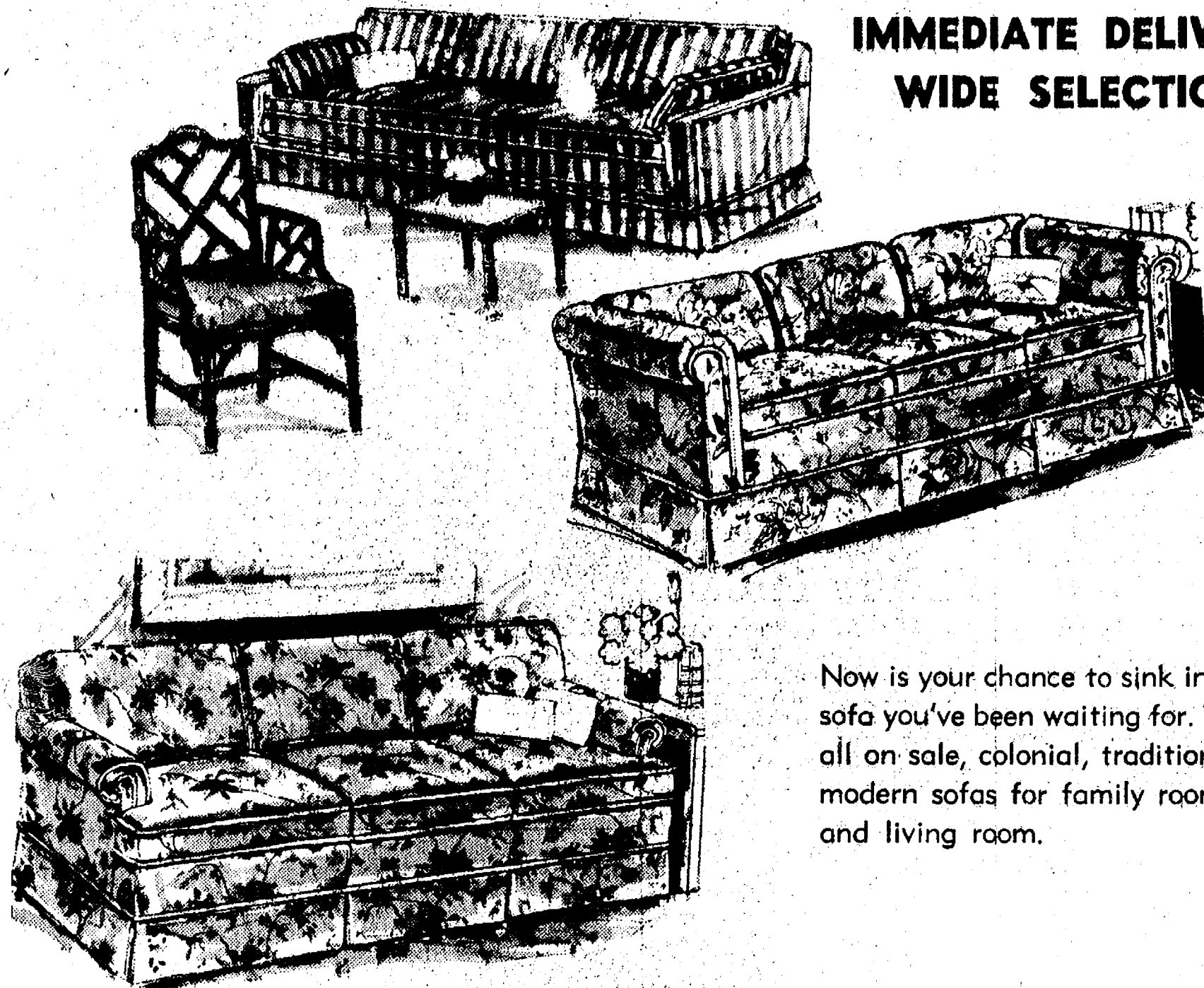

Now is your chance to sink into that sofa you've been waiting for. They're all on sale, colonial, traditional and modern sofas for family room, den, and living room.

## LISTED BELOW ARE JUST A PART OF OUR STOCK

**CASUAL CONTEMPORARY**  
80" exposed solid oak frame, Herringbone tweed, gold with olive.  
REG. PRICE \$706.00  
SALE PRICE \$399.00

**2-PC. MODERN GROUP**  
84" sofa and 60" matching loveseat. Pillowback tufted style earth tone Herculon check upholstery.  
REG. PRICE \$679.00  
SALE PRICE \$499.00

**ROLL-ARM CHESTERFIELD**  
90", hot fudge glove-soft vinyl.  
REG. PRICE \$399.95  
SALE PRICE \$279.00

**CORNER SECTIONAL**  
2-pc. classic modern, pillow back. Pale natural, plaid.  
REG. PRICE \$1270.00  
SALE PRICE \$899.00

**TRADITIONAL**  
86" pillow-back, arm bolster Herculon. Turquoise and natural stripe.  
REG. PRICE \$599.95  
SALE PRICE \$399.00

**TUXEDO TRADITIONAL**  
86" pillow back. Brown and natural stripe.  
REG. PRICE \$599.95  
SALE PRICE \$399.00

**QUILTED BEAUTY**  
84" traditional gold and yellow floral pattern on dark green.  
REG. PRICE \$660.00  
SALE PRICE \$399.00

**ELEGANT VELVET**  
80" traditional classic. Crisp stripes of yellow and green on white.  
REG. PRICE \$599.95  
SALE PRICE \$399.00

**VERSATILE**  
85" traditional pillow back with bolsters. Tapestry upholstery in brown or gold.  
REG. PRICE \$599.95  
SALE PRICE \$399.00

**APARTMENT LENGTH**  
73" traditional, quilted floral chintz with rust background.  
REG. PRICE \$617.00  
SALE PRICE \$399.00

**HANDSOME TUXEDO**  
86" traditional pillowback. Elegant striped fabric. Camel and natural.  
REG. PRICE \$614.00  
SALE PRICE \$399.00

**CUSTOM QUALITY**  
85" traditional pillow back. Outline quilted print in pastel blue and green on white.  
REG. PRICE \$999.95  
SALE PRICE \$799.00

**VELVET**  
94" curved traditional. Single cushion seat, multi-pillow back. Soft, lime green.  
REG. PRICE \$605.00  
SALE PRICE \$399.00

**OUR FINEST**  
85" tuxedo, down filled pillow-back and bolsters. Tapestry stripe. Bronze and gold.  
REG. PRICE \$1099.00  
SALE PRICE \$699.00

**APARTMENT SIZE**  
75" Lawson traditional. Persian print. Rust and brown.  
REG. PRICE \$999.95  
SALE PRICE \$799.00

**LOVESEAT**  
57" curved traditional. Down filled cushions, floral print. Gold and blue on brick.  
REG. PRICE \$788.00  
SALE PRICE \$399.00

**SHERATON LOVESEAT**  
56" formal design with curved back. Bronze and gold brocade on white.  
REG. PRICE \$549.00  
SALE PRICE \$399.00

**VELVET CRESCENT**  
84" button back. Wedgewood blue antique velvet.  
REG. PRICE \$889.95  
SALE PRICE \$599.00

**CUT VELVET**  
84" classic traditional. Basket weave design, deep bronze.  
REG. PRICE \$599.95  
SALE PRICE \$499.00

**COLONIAL COMFORT**  
92" modified wing back Herculon plaid. Avocado and gold.  
REG. PRICE \$638.00  
SALE PRICE \$499.00

**FAMILY ROOM GROUP**  
Sofa and loveseat, country look, exposed distressed pine. Herculon tweed, navy and natural.  
REG. PRICE \$630.00  
SALE PRICE \$499.00

**PATCHWORK PRINT**  
92" roll arm pillowback. Soft and comfortable, brown with green.  
REG. PRICE \$599.00  
SALE PRICE \$399.00

**3-PC. FAMILY ROOM**  
Distressed pine frames, earth tone stripe sofa, lounge chair and rocker. Indian corn tweed.  
REG. PRICE \$629.95  
SALE PRICE \$499.00

**EARLY AMERICAN**  
72" wing back, sweetheart design. Nylon print, fresh yellow and green.  
REG. PRICE \$599.95  
SALE PRICE \$399.00

**COUNTRY OAK**  
80" rugged frame, cushions in durable plaid. Coppery tones.  
REG. PRICE \$359.00  
SALE PRICE \$299.00

**LOVEABLE PAIR**  
Two 54" loveseats. Early American, wing back. Rust and natural nylon plaid.  
REG. PRICE \$799.00  
SALE PRICE \$599.00

**TRADITIONAL CLASSIC**  
84" pillow back multi-color tapestry, gold background.  
REG. PRICE \$399.95  
SALE PRICE \$199.00

**CLASSIC CURVE**  
88" traditional crescent shape. Gold floral tapestry on natural.  
REG. PRICE \$642.00  
SALE PRICE \$399.00

**TRANSITIONAL**  
84" Lawson style. Rugged Herculon flammestitch pattern, natural tones.  
REG. PRICE \$399.95  
SALE PRICE \$299.00

**FLOWER PRINT**  
84" traditional nylon. Shades of gold on natural.  
REG. PRICE \$399.95  
SALE PRICE \$299.00

**ELEGANT TAPESTRY**  
84" traditional. Woven floral pattern, melon on gold.  
REG. PRICE \$399.95  
SALE PRICE \$299.00

*Merkel*  
**HOME FURNISHINGS**



## Community Calendar



Vermont Cemetery meeting June 19, 2 p.m. at the cemetery. In case of rain, meeting will be held at the home of Verne Satterthwaite, 14675 Jerusalem Rd. \*

Yard and bake sale at Unadilla Presbyterian church, Saturday, June 12, from 10 a.m. to 2 p.m. adv52

Vacation Bible School at Our Savior Lutheran church, 1515 S. Main St., Chelsea, June 21-July 1, 9 a.m. to 11:30 a.m.; ages 3 to junior high. \*

Tickets are still available for the Old Fashioned Barn Dance at the Charles Trinkle Farm on June 19 beginning at 9 p.m. Dancing, refreshments and fun. Get tickets at McLeod Pharmacy, Bouillion Sales, Bicentennial Headquarters. adv x51

48th annual Memorial Observance program, Waterloo Village United Methodist Church, Sunday, June 6, 2 p.m. Waterloo Band will play. Special music by the Nicholson Trio.

Limeaneers, Thursday, June 3, at the home of Mrs. Lee Weiss. Pot-luck dinner at 12:30 p.m.

Chelsea Jaycee Auction-Rummage Sale, Saturday, June 12. For pick-up of rummage items phone Bill Tudor at 475-9362, Mitch Zink at 475-7412 or Bob Meyers at 475-1277. adv52

Chelsea Co-op Nursery applications for 1976-77 classes are now being taken. For information, call Leslie Bowers, 475-1401. xadv12tf

American Legion Hospital equipment is available by contacting Guy Freysinger at 475-1961.

Lima Township Board, June meeting on the 14th instead of the first of the month.

Lyndon Township Board meets the third Thursday of the month at the Town Hall at 7 p.m.

Lima Township Board meets the first Monday of every month at the Lima Township Hall, 11452 Jackson Rd., at 8 p.m.

Sylvan Township Board meeting the first Tuesday of the month, at 7 p.m., at Sylvan Township Hall.

Chelsea High School Class of '56 is holding their 20-year reunion Saturday, June 19. If you have not yet made your reservation, please call 475-1794.

Flea Market, North Lake United Methodist church, beginning May 8 and every Saturday thereafter, 10 a.m. to 4 p.m. Lunch counter. Dealers wanted. adv46t

Family Safety Seminar, First United Methodist Church, June 10, 7:30 p.m. Open to the public. Deputy Brian Sapsford, Public Educational Department of the Washtenaw County Sheriff's Department will speak on crime prevention and babysitting. \*

Chelsealand Painters Art Show and Sale, grounds of the Chelsea Medical Center, June 5 and 6.

Royal Arch Masons No. 140, regular communication, Thursday, June 3 at 7:30 p.m.

Lyndon Township Planning Commission meets the second Thursday of the month at the Town Hall at 8 p.m.

Chelsea Rebekah Lodge No. 130, first and third Tuesday of each month at 7:30 p.m.

### Chelsea Woman's Grandson Enters Ministry in Ohio

The Rev. Keith Risner, son of Mr. and Mrs. Beecher Risner, Jr., of Trenton, O., and grandson of Mrs. Viola Knoll of Chelsea, was recently named associate pastor of the Whispering Oaks Baptist church, Middletown, O. The announcement was made by the Rev. William R. Julian, pastor.

The Rev. Risner will also act as minister of youth and music at the church.

A native of Middletown, the Rev. Risner graduated from Englewood High school and attended Temple Baptist College, Cincinnati, O., and Otterbein college. He will graduate from Cedarville College this summer. The Rev. Risner was ordained into the gospel ministry at the Whispering Oaks Baptist church May 2.

### Dexter Caravan Coming to Chelsea Saturday Evening

Dexter residents will be queuing up Saturday evening, June 5, for a caravan that will lead them to the Chelsea Fairgrounds.

Cars and their occupants are expected to arrive in Chelsea at the Fairgrounds arena at approximately 7:30 p.m.

A beer tent and popcorn stands will grace the grounds and provide refreshments for the hungry and thirsty.

Fun, games, challenges and a tug of war are on the agenda for the evening.

Telephone Your Club News To 475-1371.



TO THE STATE SPECIAL OLYMPICS: Five students from Chelsea High school and their coach, Nancy Porath, left today for Central Michigan University in Mt. Pleasant where they will compete in the State-wide Special Olympics. Chelsea representatives standing from left are Leonard Carlson, John Winans and Glenn Passow. Seated, Coach Porath. Not present for the photo were Kathy Buck and Mary Landwehr.

## 'Everything Goes' Challenge Accepted

The village of Dexter has accepted a challenge from the village of Chelsea for an "Everything Goes" athletic contest to be held June 20 on the Chelsea High school football field.

The event, which is sponsored by the Chelsea Jaycees, will be held periodically all summer long as the victor of each challenge goes on to challenge another neighboring community. The winner of the Chelsea-Dexter contest will challenge Grass Lake.

Chelsea High school athletic director and football coach, Phil Baries has agreed to coach the Chelsea team which will be composed of five men and women volunteers from the community. Jaycee publicity chairman, Mitch Zink, emphasized that volunteers need not have any Jaycee affiliation to participate. Persons who wish to volunteer their time and athletic prowess to the event should call Bob Meyer at 475-1227.

### Food Donations Sought for Hungry Marathon Rockers

Activity generally makes most people hungry, and with that thought in mind, donations of food for rockers in the Rocking Chair Marathon to be held June 18, 19, and 20, perhaps even longer, are being requested.

Persons interested in donating anything from coffee, cream and sugar, to hot dogs, chips, baked goods and more, are asked to take them to the Chelsea High school circle drive, where the marathon will be held, by 5 p.m. Friday, June 18; or call Wanda Schiller, special activities chairman, Chelsea Bicentennial at 475-1880 to let her know what you will donate.

### Summer Softball League in Action Tuesday Evening

In men's recreational softball, played Tuesday evening on the lighted fields at the high school, McCalla Feeds defeated Huron Valley Poured Walls after eight innings of play, 7-5. In the second game, perennial favorite, Walt's Barber Shop, easily defeated Norm's Body Shop, 15-21. In Tuesday night's third game the Eagles defeated IPSCO, 16-9.

### SCHOOL LUNCH MENU

Week of June 7-9

Monday—Bologna sandwich, mustard or salad dressing, cole slaw, potato chips, celery with peanut butter, fruit, Twinkie and milk.

Tuesday—Spaghetti, buttered vegetable, bread and butter, ice cream, cookie and milk.

Wednesday—Hotdogs, buns, trimmings, cold pork and beans, chilled fruit, cup cakes and milk.

### MAKE COMFORT PART OF YOUR UNIFORM!



Tired feet taking away your good disposition? Red Wing has the answer! Our popular service oxford provides "cushion comfort" all day long. Styles to match any uniform!



FOSTER'S MEN'S WEAR  
Ph. 475-1606 Chelsea, Mich.

## DEATHS

### Mrs. Fred Schaff Former Restaurant Owner Dies Sunday at Hospital

Mrs. Fred (Marian) L. Schaff of 5965 Sibley Rd., died May 30 at the Chelsea Community Hospital. She was 58 years of age.

She was born, Feb. 15, 1918 at Tecumseh, the daughter of William and May LaDema VanOrman.

She and her husband operated the Dairy Bar in Chelsea, a variety store in Kalamazoo and the F & M Restaurant in Chelsea.

She is survived by her husband, Fred, and one son, Fred Schaff, of Chelsea; two grandchildren; her mother, Mrs. May VanOrman of Chelsea, and one brother, Wayne VanOrman of Wayne.

There will be no funeral service. Memorial contributions may be made in Mrs. Schaff's name to Spaulding for Children, Box 337, Chelsea.

### Otto Eismann Former Oil Distributor Dies at Ann Arbor Hospital

Otto Eismann of 17115 Boyce Rd., Lyndon township, died May 19 at St. Joseph Mercy Hospital, Ann Arbor. He was 76 years of age.

He was born March 27, 1900, in Bridgewater township, the son of Frederick and Henrietta Schmidt Eismann.

He married Leona Sautter, May 9, 1925. She preceded him in death June 14, 1972. Mr. Eismann was a local oil distributor for 27 years operating the Eismann Oil Co. for eight years. He later became a paint contractor until the time of his death. He was a member of St. John's Lutheran church of Bridgewater.

He is survived by three sons, Willard of Howell; Donald of Manchester, and Leon of Ann Arbor; one daughter, Mrs. Dell (Nancy) White of Chelsea; a brother, Irwin Eismann, of Saline; a sister, Mrs. Ella Feldkamp of Clinton, 14 grandchildren and two great-grandchildren.

Funeral services were held Saturday, May 22 at 1 p.m. at St. John's Lutheran church of Bridgewater with the Rev. Dennis Fulk officiating. Burial followed in Arbor Crest Cemetery, Ann Arbor. Memorial contributions may be made in Mr. Eismann's name to the St. John's Lutheran church building fund.

Arrangements were by Staffan Funeral Home.

He married Leona Sautter, May 9, 1925. She preceded him in death June 14, 1972. Mr. Eismann was a local oil distributor for 27 years operating the Eismann Oil Co. for eight years. He later became a paint contractor until the time of his death. He was a member of St. John's Lutheran church of Bridgewater.

### Girls Softball...

(Continued from page one)

is \$5, which will include a team t-shirt for each girl.

Following registration, players will be contacted by their respective managers before June 21. Persons interested in managing a girls team are asked to contact Clarke after 6 p.m. at 426-8151.

The season will consist of 10 games, beginning June 29 and running through Aug. 3. Play will be held on Tuesday and Thursday, beginning at 2 p.m.

Further questions on the program may be directed to Clarke.

### Summer Baseball Will Be Offered

High school boys, ages 16-18, who are interested in playing summer baseball in Chelsea are asked to contact Paul Terpstra at 475-8822 or 475-9131 or Wayne Welton at 475-8511.

### Rummage Needed...

(Continued from page one)

one of the following Jaycees for free pick-up: Bill Tudor, 475-9362, Bob Meyer at 475-1227 or Zink at 475-7912.

WHAT WE'VE ALREADY GOT

Medical science already has the know-how to save 100,000 more lives from cancer each year if folks got the American Cancer Society's message about the importance of having a periodic checkup, early diagnosis and prompt treatment of cancer.

### Robert D. Steele, Jr. Dies Monday at Age 25 in Chelsea Community Hospital

Robert David Steele, Jr., of 518 W. Middle St., died May 31 at the Chelsea Community Hospital. He was 25 years of age.

He was born Feb. 10, 1951, the son of Robert and Helen Eschelbach Steele. He graduated from Chelsea High school in 1969. He was employed with the For Mobil Gas Station, the O & S Bearing Co., of Whitmore Lake, and the Chelsea Milling Co., until retiring because of poor health. He was also a member of the Chelsea Volunteer Fire Department.

He is survived by one son, Robert David Steele, III, of Mt. Morris; his parents, Mr. and Mrs. Robert Steele, Sr., of Chelsea; his maternal grandfather, Rudolph Eschelbach of Chelsea; his paternal grandfather, George Steele of Chelsea. A brother, Michael, preceded him in death Aug. 11, 1971.

Funeral services were held Wednesday, June 2 at 1 p.m. at the Staffan Funeral Home with the Rev. Fr. Philip Dupuis officiating. Burial followed in Mt. Olivet Cemetery.

Memorial contributions may be made in Robert Steele's name to St. Mary's Building Fund.

### Fishing Sites Vulnerable To Thieves

Hundreds of dollars worth of fishing and camping gear have been ripped off at local fishing sites and Sgt. Nuel Schneider, commander, Dexter branch, Washtenaw County Sheriff's department, offers some advice to fishermen in the area.

The thieves seem to be concentrating on certain sites and the sheriff's department have increased patrols. However, Sgt. Schneider advises all fishermen to conceal any valuables left in the car.

Thefts thus far have been those which can be seen by the intruder. It is best to not leave any valuables in the car when you go out fishing, he warns.

Two camper vans on Toma Rd. were broken into during the past weeks while the occupants were off fishing or hiking. In both instances cash, credit cards and camera equipment were the apparent incentives.

Among other reports to the Washtenaw County Sheriff's Department are included a car which was broken into on Parker Rd., a CB radio stolen from an auto on Wagner Rd., a gate post demolished by unknown intruders on Dexter-Pinckney Rd.

### Therapeutic Dietitian Named for Chelsea Community Hospital

Chelsea Community Hospital has announced the appointment of Mary Payne Tait, R.D., to the position of therapeutic dietitian on a part-time basis. She replaces the former dietitian who has resigned.

Her responsibilities will include patient counseling and computing diets for diabetics and all special diets ordered by a physician for inpatients at Chelsea Community Hospital.

Mary obtained her BS degree in clinical dietetics at Michigan State University, in 1975. Her dietetic internship at Henry Ford Hospital was completed in February, 1976. Her experiences include patient counseling, co-ordination of group nutrition and some management and food service responsibilities.

She resides in Ann Arbor with her husband, Keith.

### Absentee Ballots Ready For School Board Election

Absentee ballots for the June 14 school board election are available from the Superintendent's office at Chelsea High school.



SWEARING IN: Chelsea Jaycee president, 1976-77, Bill Tudor (right) is sworn in by outgoing president Mitch Zink at the Jaycees annual joint installation and awards banquet held two weeks ago in Ann Arbor at the Flaming Pit.

## Jaycees, Auxiliary Install Officers

Chelsea Jaycees and their Auxiliary met in Ann Arbor Saturday, May 22 for a joint installation and awards banquet. The dinner and awards were preceded by cocktails at the home of outgoing President Mitch Zink and his wife Sue, the new Jaycee Auxiliary President.

David Rowe served as the master of ceremonies for the evening with a 50's theme. Jeanne Messing gave the invocation and Carl Goins and Jean Jones welcomed the group.

Women's awards are as follows: The Outstanding Spokette award was presented to Jean Jones, Outstanding Sparkette was Virginia Wheaton. For the Fall District Meeting held in Chelsea, Jean Jones and Virginia Wheaton were awarded the Outstanding Project award as was Mary Lou Tudor, chairman of the Winter Blood Drive.

Outgoing President Mitch Zink was presented with the Flower Power award. Mary Lou Tudor was recognized as being the President's Key Woman. Alberta Colby was given a gift for her work as president and Sue Zink was awarded the Joint President's Award.

Mrs. Zink swore in her new board of Mary Lou Tudor, vice-president; Jeannie Messing, secretary; Virginia Wheaton, treasurer, and Barb Baker, director.

Among the Jaycees, Bob Meyer was awarded the Outstanding Spoke. Bruce Messing and Bob Pratt shared the Jaycee of the Year Award. Bill Tudor was awarded the Outstanding Project Chairman for his work on the Jaycee Christmas project.

The Presidents Key Man award went to Norm Colby. Alberta Colby received the President's Key Women award.

Outgoing President Zink swore in incoming President Bill Tudor and Tudor proceeded to swear in his board of Bob Ponte, administrative vice-president; Bruce Messing, internal vice-president; Bob Meyer, external vice-president; Bob Pratt, treasurer and Carl Goins, Bob Wheaton and Ted Lewis, directors.

Norm Colby was awarded the JCI Senatorship which is the highest award a Jaycee can attain, and has only been given in Chelsea five times before.

Before adjourning to the home of Bill and Mary Lou Tudor for breakfast, a newcomer to the Jaycees, Jim Kanarski was sworn in by District Director Norm Colby.

## DEHUMIDIFIER SALE



buy a **Coolerator** DEHUMIDIFIER

Ultra-high capacity CROWN provides effective moisture removal for larger areas. Protects home and furnishings.

- Automatic "Set-and-Forget" Humidistat
- Automatic Overflow Control
- "In Operation" Signal Light
- Easy-to-empty, Slide-out Plastic Drip Pan
- Self-leveling, Free-swiveling Casters
- Walnut-grained, Furniture-finished Cabinet

17-PINT MODEL NOW ONLY \$129<sup>95</sup>



**HEYDLAUFF'S**  
113 N. Main Ph. 475-1221

## GARDENER SUPPLIES

- and -

**EQUIPMENT HEADQUARTERS**

ORTHO Fungicides and Insecticides  
SCOTTS Lawn Products  
FERTILIZER and SEEDS

Special Prices on Rotitillers,  
Riding Mowers and 8 h.p. Lawn Tractors

WE TRADE - WE SERVICE

## CHELSEA HARDWARE

110 S. Main St. Phone 475-1121

## GAMBLES S-K TOOLS SOCKET SET SALE

SAVE 8.74

15-PC. 1/4" DRIVE SOCKET SET  
You get 1 ratchet, 3 accessories plus 11 sockets, 3/16" to 1/2"  
**22<sup>98</sup>**  
13-90350  
31.72 IF PURCHASED INDIVIDUALLY

SAVE 18.92

21-PC. 1/4" DRIVE SOCKET SET  
**33<sup>98</sup>**  
52.90 INDIVIDUALLY  
16 sockets, 4 accessories, 1 ratchet.  
13-90376

SAVE 14.95

12-PC. 3/8" DRIVE SOCKET SET  
**27<sup>98</sup>**  
37.96 INDIVIDUALLY  
9 sockets, 2 accessories, 1 ratchet.  
13-91258

**Go Gambles**  
Open 8:30 to 5:30 Daily  
Friday, 8:30 a.m. to 8:30 p.m.



### Blood Bank Clinic Nets Only 67 Pints

The May 22 Blood Drive, sponsored by VFW Post 4076, the Chelsea Jaycees and their auxiliaries, assisted the American Red Cross in drawing 67 pints of blood at the Fair Service Center. Chairman of the project for the VFW, Bill Pierce, said he was "very disappointed" in the turnout. Pierce said that 80 persons had made appointments to give blood prior to May 22 and the group hoped for at least half as many walk-ins. A goal of 150 pints had been set.

According to Pierce and the Red Cross, the drive was a success. (Continued on page 11)

### Girls Track Team Comes Close to Title

Chelsea High school girls track team came within 3 1/2 points of upsetting SEC leader Brighton for a share of the Conference title last week. Chelsea girls accounted for three conference champions, two conference records and three new school records.

Winning the 880 relay in a new conference record of 1:47.5 was the team of Marie Fahrner, Colleen Collins, Angie Merkel and Sue Frisbie. Marie Fahrner won the 100 in 11.6, a new record and Sue Frisbie took the 220 in the time of 27.0.

The mile relay team of Carolyn

Schardein, Penny Collinsworth, Shelley Warren and Angie Merkel placed second with a new school record of 4:17.9.

Also setting new school records were Kathy Treado in the high jump at 5'0" and Annette Gaken in the discus with a throw of 88'10". Both efforts earned the girls fourth place in each event.

Scoring points for Chelsea were: Discus: 4th, Annette Gaken, 88'10"; 5th, Dana Waite, 88'.

High Jump: 4th, Kathy Treado, 5'0".

880-yd. Relay: 1st, 1:47.5, Marie Fahrner, Angie Merkel, Colleen Collins, Sue Frisbie.

880-yd. Run: 2nd, Shelley Warren, 2:27.5; 4th, Carolyn Schardein, 2:29.3.

1 Mile Run: 3rd, Penny Collinsworth, 5:56.3.

100-yd. Dash: 1st, Marie Fahrner, 11.6.

440-yd. Dash: 2nd, Angie Merkel, 42.3.

220-yd. Dash: 1st, Sue Frisbie, 27.0.

Mile Relay: 2nd, 4:17.9, Carolyn Schardein, Shelley Warren, Penny Collinsworth, Angie Merkel.

440-yd. Relay: 2nd, 5:21, Marie Fahrner, Colleen Collins, Kathy Treado, Sue Frisbie.

### Paul Marshall Cited By Professional Engineers

Paul Marshall, a senior at Chelsea High school, was among 12 students who were given certificates recognizing special achievement by the Ann Arbor Chapter of the Michigan Society of Professional Engineers at its annual program honoring high school graduates. The event was held May 26 at Weber's Inn, Ann Arbor.

Criteria for selection of the students included such things as a majoring in physical sciences and mathematics with high scholastic achievement and potential; made a contribution to the school or its activities; plans to continue education in engineering or physical sciences.

Marshall, the son of Mr. and Mrs. George Marshall of 750 Flanders St., is a member of the National Honor Society, listed in the 1974-75 volume of Who's Who Among American High School Students, a National Merit Commended Student, a recipient of a Regents Alumni Scholarship from the University of Michigan and an honorary scholarship from the College of Engineering at the U. of M.

He has been a member of the CHS Symphony Band, the varsity tennis team, the debate team and the marching band.

Paul's future plans include attending the University of Michigan and a career in engineering.

A panel of society members gave the group of future engineers a view of what engineers do and of the excellent opportunities for young people entering the profession.

Attending the program were parents and a representative of each student's school.

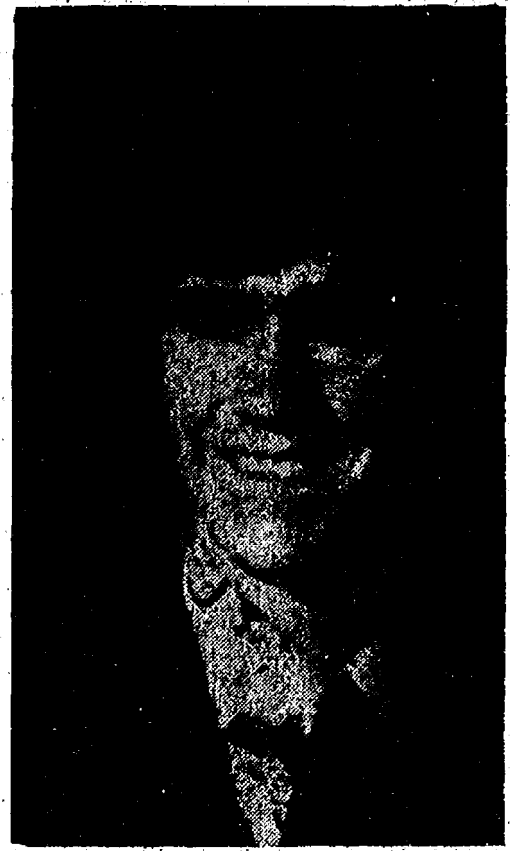

PAUL MARSHALL

### Sixth Grade Band Classes Plan Concert

Chelsea's 6th grade band classes will appear in concert for the very first time Tuesday evening, June 8, at 7:30 p.m. in the Beach Middle school cafeteria.

Classes, under the direction of Ronald Harris and Warren Mayer, will perform individual, ensemble, class and entire group selections for the pleasure of the listening audience.

The concert is open to the public. There will be no admission charge.

### Barn Dance Slated at C. Trinkles

Swing your partner and promenade to the third annual "Old Fashioned Barn Dance." For an evening of dancing to the enjoyable sounds of Luke Schaible and his band make your plans now to attend as tickets are going fast.

This annual barn dance will again be held on Saturday, June 19, at 9 p.m., at the Charles Trinkle Farm, 9631 Trinkle Rd., Dexter. As always all proceeds will be divided between Special Education in the Dexter and Chelsea schools and High Point.

Wear your Bicentennial costumes or come as you are—and plan to enjoy yourselves as you meet all your friends and neighbors.

Refreshments and set-ups will be available for those who wish to purchase them; and Han's Sausage Wagon from Stockbridge will be on hand by popular demand with all his good German sausage.

Because this barn dance has been proven as one of the most enjoyable dances in the past, its sponsors, the Lima Liberty Belles and the Lima Brush Kateers, urge everyone to get tickets early. Tickets are available in the Dexter area at McLeod Drugs, Boulton Farm Service, and the Bicentennial Headquarters; in the Chelsea area at Vogel's Store, Pump & Pantry, and McCalla Feeds; and from Magic Mirror Beauty Salon on Jackson Rd., or send a self-addressed envelope to the address above with your check and they will be returned to you.

### Favorite Recipes Go into Cookbook For Bicentennial

Got a favorite recipe you would like to share, perhaps a tried, true, tested favorite, generations old or a new little dish you think is really great?

A Tasting Spree to be held Aug. 17, during Chelsea's Bicentennial celebrations, will give you just the opportunity you are looking for to sample and have sampled your family favorites.

According to Special Activities Chairman, Wanda Schiller, a sampling of those recipes entered in the Spree will be published in a cookbook.

Persons with a recipe to contribute, may pick up a form at the Bicentennial Headquarters and return it to Miss Schiller or Headquarters by June 15.

Telephone Your Club News To 475-1371.

### GET PROFESSIONAL carpet cleaning results! (At do-it-yourself prices)

RENT OUR RINSEVAC—the new portable, easy-to-use hot water extraction carpet cleaning machine that gently:  
• cleans carpet fibers with hot water and cleaning solution  
• loosens and lifts dirt, grime and residues to the carpet surface where they are immediately vacuumed up  
• leaves your carpets CLEAN and FRESH!



Check Our Low Price  
**GAMBLES**  
110 N. Main Ph. 475-7472



**MEMORIAL TO SOLDIERS:** As part of Memorial Day festivities held here Monday, Mrs. Merle Barr, Sr., president of the American Legion Auxiliary, placed a wreath of flowers and greens at the foot of Soldier's Monument in Chelsea's Oak Grove Cemetery where services were held.



**LEADING THE PARADE:** Chelsea Scouts ready themselves to lead the Memorial Day parade from Oak Grove Cemetery back to town Monday following special services held in the cemetery. Among the Scouts marching, were Chelsea school bands, veterans, officials and Memorial Day observers.



**CHELSEA AREA CUB SCOUTS** left Oak Grove Cemetery Monday morning in marching form as they joined the parade following Memorial Day services held there.

**MEANING OF MEMORIAL DAY:** Ann Arbor attorney and ex-infantryman, Peter J. Moir spoke to area residents and war veterans Monday morning during services held in Oak Grove Cemetery. Moir addressed the group on the meaning of Memorial Day and the obligation one has to serve his country.

### VILLAGE BOOKS OF CHELSEA Will be closed June 5-12

We will be attending American Booksellers Convention.

**Village Books of Chelsea**  
Alan and Jaynor Johnston  
105 1/2 S. Main St.

A Standard Want Ad Gets Results!

## RICK'S MARKET

20490 M-52 "The Store with the Spartan on the Door" Phone 475-2898

<b>DISHWASHER ALL</b> 35-Oz. Box <b>93¢</b>	<b>ECKRICH SLICED BOLOGNA</b> 1-Lb. Pkg. <b>\$1.09</b>	<b>SHURFINE PEAS and CARROTS</b> 17-Oz. Can <b>37¢</b>
<b>BREEZE DETERGENT</b> 38-Oz. Box <b>\$1.53</b>	<b>BORDEN'S GLACIER CLUB ICE CREAM</b> 1/2 gal. <b>89¢</b>	<b>LIBBY'S SLOPPY JOE B-B-Q SAUCE &amp; BEEF</b> 15 1/4-Oz. Can <b>89¢</b>
<b>A-1 STEAK SAUCE</b> 5-Oz. Bottle <b>57¢</b>	<b>NORTHERN BATHROOM TISSUE</b> 4 Roll <b>65¢</b>	<b>French's Country Style MASHED POTATOES</b> 16-Oz. Box <b>\$1.05</b>
<b>SPARTAN BREAD</b> 3 1 1/4-Lb. Loaves <b>\$1.09</b>		

### TUESDAY BAKERY SPECIAL: FILLED BISMARCKS

Custard Lemon Cherry **6 for 99¢**

### RICK'S HOT BREAD DAILY

Weekdays by 3:30 p.m. Sat. & Sun., by 10:30 a.m.  
(QUANTITY RIGHTS RESERVED)

**Lightweight summer champion: the Pinfeather Cord suit by Haspel**

Weighing in at just a few ounces, Haspel's cord suit is a certain summer winner. Cool, crisp and bandbox fresh, it's tailored of the ideal blending of easy-care polyester and cotton. Put some punch in your warm weather wardrobe with this light weight wonder. \$100.

**STRIETER'S MEN'S WEAR**  
"The Place To Go for Brands You Know"

GET PROFESSIONAL carpet cleaning results! (At do-it-yourself prices)

RENT OUR RINSEVAC—the new portable, easy-to-use hot water extraction carpet cleaning machine that gently:  
• cleans carpet fibers with hot water and cleaning solution  
• loosens and lifts dirt, grime and residues to the carpet surface where they are immediately vacuumed up  
• leaves your carpets CLEAN and FRESH!

Check Our Low Price  
**GAMBLES**  
110 N. Main Ph. 475-7472



Ads  
Taken  
11 p.m.  
Tuesday

# Advertise the Action Way! The Want Ad Way!

Just  
Phone  
475-1371

### WANT ADS

**The Chelsea Standard**

**WANT AD RATES**

PAID IN ADVANCE—All regular advertisements, 75 cents for 25 words or less, each insertion. Count each line as a word. For more than 25 words add 3 cents per word for each insertion. "Blind" ads or box number ads, 50¢ extra per insertion.

**CHARGE RATES**—Same as cash in advance, with 25¢ extra for each change if not paid before 1 p.m. Tuesday preceding publication. Pay in advance cash or stamps and save 5¢.

**DISPLAY WANT ADS**—Rate, \$1.40 per column inch, single column width only. 8-point and 14-point light type only. No borders or boldface type. Minimum 1 inch.

**CARDS OF THANKS or MEMORIALS**—Single paragraph style, \$1.50 per insertion for 50 words or less; 5 cents per word beyond 50 words.

**COPY DEADLINE**—1 p.m. Tuesday week of publication.

**ERRORS**—Advertisers should check their ads the first publication. This newspaper will not be liable for failure to publish an ad or any typographic errors in publication except to the extent of the cost of the ad for the first week's insertion. Adjustment for errors is limited to the cost of correction of the ad wherein the error occurred.

**PIANO TUNING, Chelsea and Area.** Facilities for reconditioning and rebuilding. Used piano sales; reconditioned grands and verticals. E. Ecklund, 426-4429. x50tf

**Gravel**

**KLINK EXCAVATING**

Bulldozer - Backhoe  
Road Work - Basecourse  
Trucking - Crane Work  
Top Soil - Demolition  
Drainfield - Septic Tank  
Trenching, 5' up

Industrial, Residential, Commercial  
CALL 475-7631. 13tf

**STEP UP TO**

**KOZMA CONSTRUCTION**

And  
Step  
Down  
In  
Price

**LICENSED BUILDER**

**FREE ESTIMATES**

**COMPLETE CONSTRUCTION SERVICES**

**CALL LEN KOZMA**  
475-7452

29tf

**FOR SALE**—3-bedroom ranch with 2-car attached garage on 2.22 acres in Chelsea School District. Now under construction. For additional information, call Farley Construction, 475-7643. x2tf

**PAINTERS**

3 STUDENTS desire exterior-interior work, 7 years experience. Very low rates, with high quality work. Free estimates. Call Gary at 662-3511. x52

DRY clean your carpets with HOST and save. Faster, easier than shampooing. Rent the machine. Merkel Home Furnishings, Chelsea, 475-8621. x51

### WANT ADS

**PATCHING and PLASTERING**  
Call 475-7489. x3tf

**C—ustom Built Homes**

**O—h! We Remodel too**

**U—can count on us**

**N—o Job Too Small**

**T—rim Inside & Out**

**R—ough-In Only If**

**Y—ou Want to Finish**

**S—iding Aluminum, 5" Gutters**

**I—mmediate Attention**

**D—ALE COOK & CO.**

**E—stimates, Free.**

**BUILDERS**

Please Call  
475-8863

**DALE COOK**

17tf

**BOB'S LOCK & KEY**

Complete Locksmithing Service  
Commercial, Residential,  
Automotive  
Luggage locks repaired.  
475-9071

41tf

**GEORGE W. SWEENEY**

**HEATING**

Licensed Contractor  
Furnaces, air conditioning,  
and sheet metal work.

**Phone 475-1867**

20tf

**OWNERSHIP** by the day, week, month. Full insurance coverage, low rates. Call Lyle Christwell at Palmer Motor Sales, 475-1301. x25tf

**Fireplace Builder**

Field stone mason, block and brick mason, tuck pointing.  
**FREE ESTIMATES**  
Call 475-8025 after 3 p.m.

**Patrick Grammatico**

x40tf

**CARABELA MOTORCYCLES**

**SALES & SERVICE**

**MXs and Enduros**

Tues. thru Fri., 7 p.m. to 9 p.m.  
Saturday 10 a.m. to 4 p.m.

**Competition Accessories**  
137½ Park St., Chelsea

47tf

**A NEW HOME** for the young executive who enjoys entertaining. Your friends will envy you in this lovely 3-bedroom, 1½-bath ranch home. It features fireplace, barbecue deck, open living, 2-car attached garage, spacious basement for the ping pong and pool playing enthusiast, and many other exciting architectural features. Carefully selected to capture the beauty of the site. Priced in the mid 40's. 8 miles north of I-94. Chelsea schools. Call WEBER HOMES, Chelsea, 475-2828. "We're Builders." x51

### WANT ADS

**LEONARD REITH**

**Master Plumber**

**Licensed Electrician**

**Hot Water Heat**

**18238 N. Territorial Rd.**

**Chelsea, Mich. 48118**

**Phone: 475-2044**

52tf

**BLACK SWAMP DIRT** by the ton or yard, and backhoe work. Drain fields, basements dug. Driveways. Ph. 475-1963. x24tf

**J. R. CARRUTHERS**

**LICENSED RESIDENTIAL BUILDER**

**CUSTOM HOMES**

**ADDITIONS/FIREPLACES**

**PATIO**

**ROOFING/SIDING/REPAIRS**

**475-7234**

**CHELSEA**

30tf

**Century 21 Community**

Look out on your own hillside with trees. Know that you can buy more acres out back. Walk a few blocks to Cavanaugh Lake. 3 bedrooms, full basement, garage, and 3½ miles to Chelsea. All this in the low 40's. See this one! Call Pat Smith evenings 769-0919 or Century 21 days 973-2950. x51

**Great Opportunity**

**at the**

**New Wolverine 76 Truck Plaza**

**to be open soon**

**HELP WANTED—**

—Shift Supervisors

—Island Pumper

—Maintenance Supervisors

—Porters

—Gift Shop Supervisor

—Sales People

—Cashiers

—Garage Helpers

Good starting pay and benefits

**Applications Will Be Taken**

starting June 7, 1976  
9 a.m. - 4:30 p.m.  
Monday thru Friday

**The Wolverine 76 Truck Plaza**

1-94 and Baker Rd.  
Dexter, Mich.  
Open 24 Hours

x52

**HORSES FOR SALE** — Arabian and half-Arabian foals at weaning. Bred mares. Ph. 665-3070. x52

### WANT ADS

**VACUUM CLEANERS**

Authorized Electrolux sales and service.

**James Cox**  
428-8444, or 428-8686  
118 Riverside Dr., Manchester

48tf

**FOR RENT** — American Legion Hall. \$50. Call 475-1824. x40tf

**Complete Body Repair Service**

Bumping - Painting  
Windshield and Side Glass Replacement

Free Pick-up & Delivery  
Open Monday Until 9

**CONTACT DON KNOLL**  
**FOR FREE ESTIMATE**

**Village Motor Sales, Inc.**

**CHRYSLER - DODGE PLYMOUTH - DODGE TRUCKS**

Phone 475-8661

1185 Manchester Rd., Chelsea

Hours: 8 a.m. to 5:30 p.m.  
Tues. thru Fri. Until 9 Monday  
9 a.m. to 1 p.m. Saturday

x14tf

**Headquarters for**

**RED WING WORK SHOES**

**Foster's Men's Wear**

40tf

**Quality Evergreens**

Spreading and Hicks yews, Pyramidal and Globe Arbor Vitae, Pfitzers. Also Royal Red, Crimson King, and Norway Maples. Mountain Ash and Flowering Crab. Dig your own.

**Faist's Evergreen Nursery**

Phone (517) 522-4588  
11362 Trist Rd. Grass Lake, Mich.

52

**CHELSEA**

**NEW LISTING** — \$44,000. 2 bedrooms, fireplace, 2-car garage, 7 acres, beautiful setting, Chelsea schools.

\$22,900—2 bedrooms, dining area, electric fireplace, wooded area, Pinckney schools.

\$82,000 — 22.5 acres, large farm home, 2 barns, 2 silos, 4 out-buildings, 3-car garage, approximately additional 110 acres on the north side of road at \$1,500 per acre, Dexter schools.

\$49,900—4 bedrooms, dining room, family room, fireplace, 1½ baths, heated sun porch, new 2-car garage.

**HALF MOON LAKE**—2 to choose from, \$47,400. 2 bedrooms, fireplace, 2 baths; and \$36,400. 1-bedroom studio, beautiful beach. Chelsea schools.

\$57,900—3 bedrooms, 2 baths, family room, 2½-car garage, Portage Lake, Bunny canal, waterfront.

\$59,850—4 to 5 bedrooms, dining room, family room, 2 baths, 2½-car garage, area of fine new homes, Chelsea schools.

\$69,500—4 to 5 bedrooms, 2 baths, fireplace, basement has extra kitchen, living room and bedroom.

\$28,500—3-bedroom ranch, excellent condition, new carpeting.

\$46,900—5 bedrooms, dining room, TV room, study, 2 baths, 1 acre, blacktop road, Chelsea schools, immediate possession.

**FRISINGER REALTORS**

**Chelsea 475-8681**

**Eves:**

Toby Peterson ..... 475-2718

Paul Frisinger ..... 475-2621

Herman Koenn ..... 475-2613

Hope Bushnell ..... 475-7180

Bob Koch ..... 426-4754

Burke Fitzgerald ..... 1-878-0603

Mary Ann Rickerman ..... 475-1432

x48tf

**FOR SALE** — 2 girls' Schwinn bikes, Geimhart flute, CCM girls' ice skates, kitchen table, vanity and chair. Ph. 475-2648 persistently before 10 p.m. x51

**GARAGE SALE** — Saturday, June 9, 9 to 5. Antique bed, dishes, Depression glass, Fleetside glass, misc. 731 Taylor St., Chelsea. x51

### WANT ADS

**country beautiful**

—Quality Materials

—Professional Workmanship

—Country-Style Beauty

"Your Lot or Ours"

**We Do Everything For You From Financing To Clean-Up At Price You Expected To Pay . . . Appointment Anytime**

**Weber Homes**

Over 20 Years Experience

**Call 475-2828**

12290 Jackson Rd., Chelsea

x42tf

**Automotive Rust Proofing Cars and Trucks**

**Village Motor Sales, Inc.**

**CHRYSLER - DODGE PLYMOUTH - DODGE TRUCKS**

Phone 475-8661

1185 Manchester Rd., Chelsea

Hours: 8 a.m. to 5:30 p.m.  
Tues. thru Fri. Until 9 Monday  
9 a.m. to 1 p.m. Saturday

21tf

**FOR SALE** By Owner — Older home in Chelsea, 3-bedroom, 1½ bath, dining-family-living-den combination on a lot and a half. Plus a large barn for garage and storage. \$37,900. For an appointment call 475-1861. x47tf

**Pierson & Riemenschneider**

**JUST LISTED**—Beautiful quad-level home, secluded with many mature trees on 2 lovely acres. Over 3,000 sq. ft. of living area. 4 bedrooms, plus separate office/study. 2 fireplaces, completely carpeted plus many more amenities including a 24'x28' new workshop. Please call for more information.

**HAVE YOU BEEN LOOKING** for a small farm? This property gives you everything you have been looking for. Lovely 3-bedroom all-brick ranch, perfect for family living. Beautiful 10 acres with lots of frontage, pond and pole barn. Only 25 minutes to Ann Arbor. \$75,000.

**PICTURE A STREAM** running through your 4½ acres in a beautiful country setting. Sound nice? It is. New 3-bedroom home with 2 baths, full basement. We would be glad to show you more.

**CAVANAUGH LAKE** — 3-bedroom home with very nice large lot, good location.

**HALF MOON LAKE** — Cozy lake-front home. Perfect for the young family or retiree, 2 bedrooms, beautiful fieldstone fireplace, screened porch, double lot. \$33,500.

**NORTH LAKE**—Ranch style home located in an area of fine homes. This home is on a canal to North Lake with a lovely view. Home includes 2 1/2 bedrooms, walk-out basement, 2 baths, brick fireplace, garage. All this on almost 1 acre. Must be seen. Priced in low 50's.

**JOSLIN LAKE** — Exceptionally nice tri-level home, only 2 years old, 3 bedrooms, 2 baths, fireplace, many extras. Only \$51,900.

**SUGAR LOAF LAKE** — Lovely 2-story lakefront year-round home. 4 bedrooms, 2 baths, 2-car garage, carpet, drapes and a sandy beach just outside your door.

**COZY** — 2-bedroom home with access to South Lake. Ideal for the young family or retirement couple. Also, room for a garden on this large lot. \$33,500.

**JOSLIN LAKE** — Lakefront home with sandy beach. Low maintenance, 3 bedrooms, fireplace, garage and large lot. Priced in mid 40's.

**Pierson & Riemenschneider REALTORS**

Office: 475-9101

**Eves, call:**

John Pierson ..... 475-2064

Bob Riemenschneider ..... 475-1469

Pat Merkel ..... 475-1824

Jeanene Riemenschneider ..... 475-1469

x51

**5-FAMILY YARD SALE** — June 4 & 5 from 9 a.m. to 4 p.m. at 755 Glazier Rd. (Cavanaugh Lake). Housewares, clock radio, dining room table and chairs, window fan, broiler oven, small pool table, canoe, 175 cc Honda, humidifier. Like new clothing, children through adult, and many more bargains. x51

**VACANCY** for ambulatory elderly man or lady at my rest home, Phone 475-1973. x51

### WANT ADS

**FOR RENT**—Fair Service Center for meetings, parties, wedding receptions, etc. Weekdays or week-ends. Contact John Wellnitz, phone 475-1518. x31tf

**BUILDERS SALE**—New 3-bedroom on one acre. Attached garage. Carpeted. \$28,500. Grass Lake schools. Ph. (313) 475-1743. x40tf

**ROOM FOR RENT**—For responsible working woman. Share home with mother and one school-age child. Southwest of Ann Arbor. Quiet residential area. Ph. 994-6194. x40tf

**HINDERLEIDER MASONRY**

**SPECIALIZING IN FIELD STONE**

Concrete - Flat Work  
Carpentry - Framing and Roofing

**QUALITY WORKMANSHIP**

**A. Thomas Hinderleider**  
475-2337

40tf

**THORNTON**  
475-8628

**COLONIAL** — Excellent location, quiet court. Enjoy the openness of this 4-bedroom home with family room and dining room. Owner anxious. \$59,500.

**CLEAR LAKE** — Beautiful lake-front lot with a nicely renovated home, new windows, furnace, pipes. Great swimming!

**RANCH** — 3 bedrooms situated on 2½ acres, fireplace, family room in North Lake area.

**CAVANAUGH LAKE**—Hilltop setting overlooking lake, nicely done home. \$25,000.

**3 BEDROOMS** — Older home in good condition. Short walk to shopping. \$28,900.

**4½ WOODED ACRES** — Partially renovated 100-year-old farm home. Lots of room! \$69,900.

**GOOD** — 3-bedroom home in the Village of Stockbridge. \$24,500.

**WOODED HILLSIDE** — Near I-94. 4 bedrooms, 2½ baths, lots of extras! \$60,000.

**VACANT LAND AND BUILDING SITES**

**2 ACRES** — Wooded and terms.

**10 ACRES** — Rolling and partially wooded, \$20,000.

**3 ACRES** — Beautiful, near village, terms.

**10 ACRES** — Rolling, near village. Terms available.

**NORTH LAKE AREA** — 1 acre sites wooded or with lake privileges. \$9,500-\$15,500.

**ROBERT H. THORNTON JR., P.C. REALTOR**

**CHELSEA**

Peg Hamilton ..... 475-8628

Lang Ramsay ..... 475-8133

Helen Lancaster ..... 475-1198

Dolly Alber ..... 475-2801

Mark McKernan ..... 475-8424

51

**SAW & TOOL SHARPENING** — Picked up weekly at Chelsea Lumber Co., Gambles and Chelsea Hardware, or contact C & B Saw and Tool Sharpening, 1652 Norvell Rd., Grass Lake. Ph. (517) 522-8518. x2

### WANT ADS

**WANTED TO RENT** — \$100 reward for information leading to the rental of a large country farm house with barn and other buildings. Leave your name and number with Paul Thomas at 994-4309. x51

**NOW Full Time Complete Body Shop Service**

**Stop In For An Estimate**

**PALMER FORD**  
222 S. Main St.  
475-1301

27tf

**CHELSEA JAYCEE Auction-Rummage Sale** Saturday, June 12. For pick-up of items call Bill Tudor, 475-9382; Mitch Zink, 475-7912; or Bob Meyer, 475-1277. x52

**HOUSEKEEPER WANTED**—2 or 3 afternoons per week. Ph. 475-2648. x51

**REAL ESTATE**

**TWO STORY** on 1 acre, with 4 bedrooms will accommodate a large family, or has possibilities for home occupation. 2-car garage with grease pit for the man who likes to tinker with cars. Stockbridge schools. \$25,000.

**IF YOU WANT** a home that will turn the heads of passersby, you'll be proud to own this large 3-bedroom ranch. It is nestled in a picturesque setting of tall trees and has all the ingredients of gracious living with its formal living room, family room with fireplace, lovely large screened patio, full basement with rec. room, 2-car garage on 2 acres. 15 min. to Chelsea in Waterloo township. \$49,500.

**AGED BEAUTIFULLY**, this 5-bedroom brick home has improved with the passing years, but still retains the charm of the past. It has 2 enclosed porches, lots of shrubs, trees and berry patch on 7 acres. Grass Lake schools. \$48,500.

**IF YOU ARE LOOKING** for the unusual home, let us show you this huge 5-bedroom, home with 5 baths, three enclosed porches, new roof, wiring and plumbing, new aluminum siding, a 2nd floor apartment, situated prettily on 5 acres west of Manchester. Offers many possibilities, such as convalescent care home, professional offices, etc. \$70,000.

**2 ACRES** rolling land, surveyed and perc approved. Chelsea schools. \$8,000.

**15 ACRES**, all woods, with large frontage on blacktop road. Waterloo township. \$24,000.

**40 ACRES**, mostly tillable with frontage on two roads, some buildings. Waterloo township. \$34,500.

**WATERLOO REALTY**  
355 Clear Lake  
**JOANN WARYWODA, BROKER**

**Phone 475-8674**

**Evenings:**

Jerry Gondek ..... 475-8285

Carol Lakatos ..... 475-7129

Sue Lewie ..... 475-2377

Paul Erickson ..... 475-1748

x51tf

**FOR RENT** — In Dexter, first floor, furnished 5-room apartment with garage. Ph. 475-1639 after 6 p.m. x51

### WANT ADS

**Chelsea Greenhouses**  
7010 Lingane Road  
Chelsea, Mich.  
Phone 475-1353 or 475-1354

**FLOWERS AND PLANTS** for every occasion. We specialize in wedding flowers to fit your budget. We are as near as your phone and we welcome your business.

**Charter Member of FTDA**  
Teleflora Wire Services

x42tf

**CHELSEA JAYCEE Auction-Rummage Sale** Saturday, June 12. For pick-up of items call Bill Tudor, 475-9382; Mitch Zink, 475-7912; or Bob Meyer, 475-1277. x52

**Special of the Week**

**1974 BUICK ESTATE WAGON**  
2-seat (Air Cond.)  
29,000 miles

**\$3995**

**USED CARS**

1974 OLDS Delta 88 Royale, 4-dr. sedan, air cond., 34,000 miles \$3595

1973 CHEVROLET Camaro 2-dr. hardtop, 3-speed ..... \$2695

1973 OLDS Delta 88 4-dr. sedan, air cond. .... \$2495

1973 CHEVROLET Impala 4-dr. sedan ..... \$2295

1972 PONTIAC Luxury Lemans 2-dr. hardtop, air cond., 35,000 miles ..... \$2595

1972 BUICK Skylark Gran Sport convertible ..... \$2295

1972 OPEL Sport Coupe 2-dr. hardtop, automatic ..... \$1895

1972 CHEVROLET ½-ton C10 pickup, automatic ..... \$1895

1972 PONTIAC Catalina 4-dr. hardtop ..... \$1795

1972 CHRYSLER Newport Royale 4-dr. sedan, air cond. .... \$1295

1972 CHEVROLET Biscayne, 4-dr. sedan ..... \$895

1971 OLDS 98 LS 4-dr. hardtop, air cond. .... \$1795

1971 BUICK LeSabre Custom 4-dr. hardtop, air cond. .... \$1495

1971 BUICK LeSabre Custom, 2-dr. hardtop, air cond. .... \$1495

1970 OPEL GT Sport Coupe, 4-speed ..... \$1895

1970 PONTIAC Catalina 4-dr. sedan ..... \$695

1968 CHEVROLET Impala, 2-dr. hardtop ..... \$295

1966 PONTIAC Executive 4-dr. hardtop ..... \$295

1966 BUICK LeSabre 4-dr. hardtop ..... \$195

1961 CHEVROLET pick-up, 3-speed ..... \$85

Mon.-Tues.-Wed.-Fri., 8:00-5:30  
Thurs., 8:00-9:00  
Sat., 8:00-1:00

**SPRAGUE**  
**Buick-Olds-Opel, Inc.**  
1600 S. Main St., Chelsea  
Ph. 475-8664

51tf

**MOVING TO EUROPE SALE** — Saturday at 14490 E. Old US-12 near M-52. Boat, TVs, bikes, corner, clothes, china, ladder, wheelbarrow, stuffed owl, patterns, snow globes, maple bulletin board, snow tires, fiber scrubber, cottage carpeting and much more excess household, garage items, and junk too embarrassing to list. x51

**FOR SALE** — Tandem trailer, flat bed. Ph. 475-1068. x51

*Your Opinion of Us*

is our most valued asset.

**Staffan Funeral Home**

"Funeral Directors for Four Generations"

124 PARK STREET

PHONE 663-5744

**YES**

**WE ARE MAKING LONG TERM FARM REAL ESTATE LOANS**

**SEE US**

**FARMERS AND BANK ASSOCIATION**

P. O. Box 7006  
Ph. 769-2411 3645 Jackson Rd.  
Ann Arbor, Mich. 48103

**FRISINGER REALTORS**

**Chelsea 475-8681**

**Eves:**

Toby Peterson ..... 475-2718

Paul Frisinger ..... 475-2621

Herman Koenn ..... 475-2613

Hope Bushnell ..... 475-7180

Bob Koch ..... 426-4754

Burke Fitzgerald ..... 1-878-0603

Mary Ann Rickerman ..... 475-1432

x48tf

**FOR SALE** — 2 girls' Schwinn bikes, Geimhart flute, CCM girls' ice skates, kitchen table, vanity and chair. Ph. 475-2648 persistently before 10 p.m. x51

**GARAGE SALE** — Saturday, June 9, 9 to 5. Antique bed, dishes, Depression glass, Fleetside glass, misc. 731 Taylor St., Chelsea. x51

**Pierson & Riemenschneider REALTORS**

Office: 475-9101

**Eves, call:**

John Pierson ..... 475-2064

Bob Riemenschneider ..... 475-1469

Pat Merkel ..... 475-1824

Jeanene Riemenschneider ..... 475-1469

x51

**5-FAMILY YARD SALE** — June 4 & 5 from 9 a.m. to 4 p.m. at 755 Glazier Rd. (Cavanaugh Lake). Housewares, clock radio, dining room table and chairs, window fan, broiler oven, small pool table, canoe, 175 cc Honda, humidifier. Like new clothing, children through adult, and many more bargains. x51

**VACANCY** for ambulatory elderly man or lady at my rest home, Phone 475-1973. x51

## SCHNEIDER'S GROCERY

**CHOICE MEATS - FINE FOODS**

ALL-BEEF <b>Hamburger</b> ..... 3 lbs. \$2.09	ECKRICH <b>Smoked Sausage</b> .... lb. \$1.39
ECKRICH <b>Kielbasa</b> <b>Sausage</b> .... lb. \$1.39	1-LB. PKG. RE-PEETER <b>Sliced Bacon</b> .. \$1.39
3-LB. BAG <b>Yellow Onions</b> ... 39c	12-OZ. CANS <b>Pepsi</b> .... 8 pac \$1.39
8-OZ. CRTN. McDONALD'S <b>Yogurt</b> .... 2 for 49c	16-OZ. NO-RETURN BOTTLES <b>7-Up</b> ..... 8 pac \$1.39
EXTRA LARGE <b>Eggs</b> ..... doz. 63c	16-OZ. NO-RETURN BOTTLES <b>Sprite</b> .... 8 pac \$1.39

**121 S. MAIN ST. PHONE 475-7600**

**Your Store for Alexander & Hornung's Smoked Meats**

**We Accept U.S.D.A. Food Coupons**



## WANT ADS

### - YOUNG -

We list and sell lake, country and town properties. Eugene Young, Real Estate & Builder, 878-3792, 11506 Dexter-Pinckney Rd., Pinckney 48169. x344f

CAR & TRUCK LEASING. For details see Lyle Christwell at Palmer Motor Sales, 475-1301. 491f

## COMPLETE ALUMINUM SERVICE

Siding - Awnings - Repairs  
Gutters - Storm Windows  
Remodeling

Free Estimates

Call 475-9209

Camelot Construction  
Chelsea, Mich. x121f

ROOMS by day, week or month. Excellent for the single man or retiree. Sylvan Hotel, Chelsea. Ph. 475-2911. x311f

## KETO USED CARS

8020 GRAND - DEXTER  
426-4535  
CARS BOUGHT AND SOLD x381f

## A fine selection of

## New and Used Cars

or immediate delivery

## Harper Pontiac

## Sales & Service

475-1306

Evenings, 475-1608 401f

CARPENTER WORK - Inside or out. Mr. Coburn, 475-2893. 121f

## GAR - NETT'S

## Flower & Gift Shop

Your Friendly Florist

112 E. Middle St., Chelsea

PHONE 475-1400

## Funeral Flowers

## Wedding Flowers

Cut Flowers (arranged or boxed)

## Potted Flowering Plants

## Green Plants - Corsages

## WE DELIVER

CASH PAID for antiques. By the piece or entire household estates. Ph. 761-8537. x51

ONE-BEDROOM APARTMENT. Semi-furnished, in attractive country setting. Rent, \$140 plus utilities. No pets. References required. Box MA 20, Chelsea Standard. -51

CHELSEA JAYCEE Auction-Rummage Sale Saturday, June 12. For pick-up of items call Bill Tudor, 475-9362; Mitch Zink, 475-7912; or Bob Meyer, 475-1277. 52

DON'T THROW IT AWAY-Sell it to A&K Mower Service of Chelsea. We buy, sell and repair all types of lawn mowers. We also repair all types of small gas motors; cottilers, chain saws, riding lawn mowers. You call, we haul. Free pick up and delivery. 475-2923. x401f

## WANT ADS

WEDDING STATIONERY - Prospective brides are invited to see our complete line of invitations and wedding accessories. The Chelsea Standard, 300 N. Main. Ph. 475-1371. 81f

## McCulloch

## Portable Generators

## Chain Saws

WE SELL SERVICE,  
SHARPEN AND TRADE

## Chelsea Hardware

FOR REAL DOLLAR SAVINGS be sure and see us before you buy any new or used car. Palmer Motor Sales, Inc. Your Ford Dealer for over 60 years. 21f

## Used Trucks

'75 RAMCHARGER, 2-wheel drive, 360, auto., p.s., p.b., air cond., roll bar, white wheels. \$5195

'74 CHEVY LUV pick-up, 4-speed, low mileage. \$2495

'74 DODGE 3/4-ton pick-up, 318, auto., p.s., p.b. \$3195

'73 FORD Ranchero 500, 351, auto., p.s., p.b. \$2995

'73 DODGE D-200, 360, auto., p.s., p.b., AM-FM, buckets, dual tanks. \$1795

'71 FORD van, 6-cyl., 3-speed, 12,828 miles. \$1595

'70 CHEVY 1/2-ton, 307, V-8, 3-speed, 35,000 miles. \$1395

'67 CHEVY 1/2-ton, 6-cyl., stick. \$195

## Quality Used Cars

'75 CHARGER SE 318, auto., p.s., p.b., stereo 8-track, speed control. \$4595

'74 GREMLIN 6-cyl., auto., 24,000 miles. \$1995

'74 PLYMOUTH Fury I 4-dr., V-8, auto., p.s., p.b., air. \$1195

'73 CAPRI coupe, V-8, 4-speed, AM-FM, sun roof, radials \$2395

'73 HORNET 2-dr., 6-cyl., auto., AM-FM. \$1795

'71 CHRYSLER Newport 4-dr., V-8, auto., p.s., p.b., air cond. \$995

'71 DART Swinger 2-dr. hardtop, 318, auto., p.s. \$1395

'71 DODGE Polara 2-dr. hardtop, V-8, auto., p.s., p.b., air cond. \$895

'71 MERCURY Monterey 4-dr., 351, auto., p.s., p.b. \$495

'70 MAVERICK 2-dr., 6-cyl., auto. \$995

'71 RINKERBUILT Tri-Hull 15-ft. runabout, convertible top and cover, 50 h.p. Mercury outboard, Little Dude trailer, \$1995

## Village

## Motor Sales, Inc.

## CHRYSLER - DODGE

## PLYMOUTH - DODGE TRUCKS

Phone 475-8661

1185 Manchester Rd., Chelsea

Hours: 8 a.m. to 5:30 p.m.

Tues. thru Fri. Until 9 Monday

9 a.m. to 1 p.m. Saturday x511f

GARAGE SALE - June 4 & 5, 9-7. Overhead garage door can be used as one 7 ft. by 16 ft. or two 7 ft. by 8 ft. Storm door aluminum 6'7" x 3' wide; garage parts cabinet; several electric motors; 3/8 drills; 2 Skill saws; 2 Briggs-Stratton lawn mowers; 1 Simplicity 600 riding mower with snow or grader blade with chains, in good shape; 1 lawn spreader; 1 shop vacuum; 1 small brass show case; 85-ft. extension cord; Sunbeam Mixmaster; antique Seth Thomas clock; brass tray; platform counter scales; camping equipment: small clothes washer, portable toilet, cooker fryer, Baker Deluxe oven, portable shower, utensils, heater, outboard gas tank, side mirrors; 3 H78-15 tires; many other items. Ted Balmer, 418 Wellington off Wilkinson. -51

## WANT ADS

CERAMIC TILE - Reasonable prices. Excellent work. Ph. 426-2280. x241f

BRICK MASON - Brick work, block work, fireplaces, chimney repairs, homes and additions. Ph. 475-2584. x441f

PAINTING - Exterior and interior. Quality workmanship, free estimates, references, reasonable rates. Ph. (517) 851-7055. x491f

SEE US for transit mixed concrete. Klumpp Bros. Gravel Co. Phone Chelsea 475-2530, 4920 Loveland Rd., Grass Lake, Mich. x401f

TRAVEL TRAILERS - 13-ft. and up, 10655 ft. trailers. John R. Jones Trailer Sales, Gregory, Mich. Phone 498-2655. 431f

Thinking of Building? Considered Remodeling?

GET A PRICE before the job starts. Don't hold your breath until the bill arrives. Invite Hilltop to give you a Free Estimate today.

-PLUMBING

-HEATING

-ELECTRICAL

-SEPTIC TANKS & DRAINFIELD

## HILLTOP, INC.

8316 Werker Rd.

475-2949

REPAIR - REMODELING CONTRACTING x2

## FANTASTIC

## BUYS

'75 LTD 2-DR. Factory air. \$4295

'75 LTD 4-DR. Loaded. \$4495

'75 TORINO 4-DR. Air. \$3995

'75 PINTO 3-DR. \$2995

'74 KAWASKI MOTORCYCLE, like new.

'74 PINTO WAGON, Very clean. \$2395

'73 MAVERICK 2-DR. One owner. \$1995

'72 PINTO 3-DR. Good economy. \$1395

'72 LTD 2-DR. One owner. \$1795

'71 GALAXIE 500 2-DR. \$1495

'70 VW KARMAN GHIA One owner. \$1295

'70 DODGE 2-DR. \$695

'70 FORD wagon. \$595

'70 MAVERICK 2-DR. Real clean. \$1195

'69 NOVA 2-DR. \$995

'69 CHEV 4-DR. \$495

'62 CORVAIR Monza

## PALMER FORD

475-1301 or 475-1800

Since April 1912

Chelsea, Mich. x501f

## Home For Sale

## OPEN SUNDAY

2-5 p.m.

10010 Stinchfield Woods Road

## NEW LISTING!

SPACIOUS 5-bedroom hillside ranch. Beautiful lake living on Portage Lake chain of lakes. 60 minutes to Cobo Hall; 10 minutes to I-94 or I-96; 2 1/2 baths, family room, two fireplaces, large deck and patio area. Two 2 1/2-car heated garages. Over 2,800 square feet of living area. \$79,500. Dexter-Pinckney Rd. to Stinchfield Woods Rd. Hostess: Emmy Wright.

## The Caldwell

## & Reinhart Co.

REALTORS

Evenings: 878-6631 x51

## DUPLEX

10 miles west of Chrysler Proving Grounds, in the small town of Grass Lake. Great location, near schools. New aluminum siding, circulating hot water heat, 2-car garage. Owner moving out of state. Asking \$32,000.

## Willis Real Estate

(517)-522-8481 or (517)-522-8334 32

FOR SALE - 75 h.p. Evinrude boat motor. Two couches, good condition, reasonably priced. Ph. 475-7161. 51

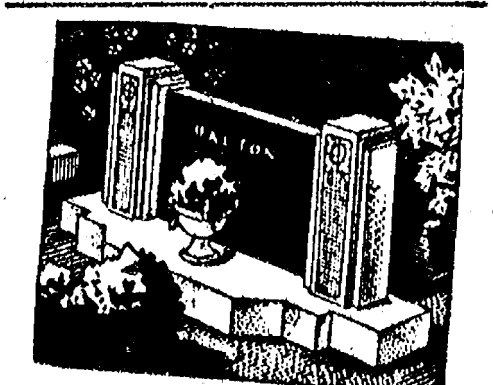

MAUSOLEUMS ★ MONUMENTS  
BRONZE TABLETS ★ MARKERS

## BECKER

## MEMORIALS

6033 Jackson Road

ANN ARBOR, MICHIGAN

## WANT ADS

SEAMLESS ALUMINUM eaves, troughs, roofing, siding, and carpentry work of all kinds. Experienced installers. All work guaranteed. For free estimate, call R. D. Kleinschmidt Co., 426-8836. x311f

FOR SALE - Tenor sax, Buscher Aristocrat, like new. Best offer. Ph. 475-8861. 131f

WANTED - Standing hay. Ph. 475-2771. 371f

PIONEER SEED CORN - Sorghum and sudan grasses. Alfalfa and 4-H mixes. First from the very start. Ph. 475-8316. x8

CUSTOM SEWING and alterations. Ph. after 2:30 p.m., 475-8745. 301f

HORSESHOEING - Experienced horseshoer now shoeing in area. Bob Smithers, (517) 851-8479. x451f

## HOMES

HERE'S THE STARTER home for you! 2 bedrooms, 1 bath, carpeting on a small lot located in the peaceful countryside. Priced to sell at only \$17,500 or best offer. Manchester schools.

ELEGANT HOME with private lake on the Raisin River on 5 acres of some of the most beautiful landscaping around. 2 bedrooms, 1 bath, romantic fireplace, family room, guest house with a kitchenette and a security system. Manchester schools.

HERE'S A 5-BEDROOM home with more than the average homes. The master bedroom is 14'x38', 3 1/2 baths, dining room, large family room with a fireplace, basement, new carpeting and a 3-car garage, all in excellent condition on 11 acres with lake possibilities. Manchester schools.

SPACIOUS HOME with a lot more. Situated on 7 acres is this 5-bedroom home with 2 1/2 baths, family and dining room, full basement, fireplace, study, intercom, wet bar, and a swimming pool. Also an attached 3-car garage. Manchester schools. Interested? Call us soon!

NEW LISTING - Lovely 4-bedroom home with excellent interior decor in the Village of Manchester. 4 bedrooms, 1 1/2 baths, full basement and a large garage all on a nice 75'x210' lot. One of the nicer older homes in the village, close to all the schools.

LOCATED 2 MILES EAST of M-52 on Mich. Ave. is this nice older home in the Clinton school area on 2 1/2 acres. 3 bedrooms, 1 bath, dining area, basement, small workshop and a 2-car garage. Lot's of work has been put into this home with a new roof, new plumbing and wiring plus more. Priced at only \$33,900.

CUSTOM BUILT 3-bedroom home on 2 acres in the Manchester school area. 1 1/2 baths, family and dining room, full basement and a 2 1/2-car garage in a beautiful setting. Ideal opportunity!

GLAMOROUS LARGE HOME located in the Village of Manchester. This home has been beautifully remodeled, 4 bedrooms, 2 baths, new kitchen, and a 2-car garage, all situated on a 68'x165' lot. See it now!

## FARMS

LET US TELL YOU about this 3-bedroom farmhouse with 1 bath, nice large kitchen, unattached garage, dining room, and a full basement, 30'x80' barn, corn crib and 1 more outbuilding, all situated upon 28 acres. Couldn't you just picture this lovely home in Manchester?

40-ACRE FARM located 2 1/2 miles south of Manchester, with a rippling creek and lake possibilities. Along with 2 outbuildings is a 36'x40' barn. 2-bedroom home with 1 bath, family room and dining room, fireplace and a full basement. Super nice value!

## VACANT LAND

EXCELLENT 30-ACRE LOT on Austin Rd. Recreational lake good for fishing and swimming. Nice rolling land and some trees. Manchester schools.

IT'S LIKE STEALING candy from a baby! This 10-acre lot is available at the low price of \$13,500. A perk test is no problem on this sandy rolling land. 2 miles west of M-52 off Pleasant Lake Rd.

OFFICE: 428-8046

Eves and week-ends:

Ellis Pratt ..... 428-8562

James Mann ..... 428-8074

Spear & Assoc., Inc.

REALTORS

122 W. Main St., Manchester

Office Phone 428-8046 51

## SOFA SALE

10 DAYS ONLY

EVERY SOFA IN STOCK

AT DISCOUNT PRICES

Prices Start at \$199

COLONIAL

MODERN

TRADITIONAL

IMMEDIATE DELIVERY

## MERKEL

## Home Furnishings

FOR RENT - 2-bedroom house in country. No dogs. Chelsea, Dexter, Howell about 12-15 miles. Quiet and scenic. Rent \$155. Call after June 5, 1-813-665-9007. x52

## WANT ADS

LAWN MOWING and garden plowing. Call 426-8122. x3

BEEF - Locally corn fed. By quarter or side. Ready for your freezer. Ph. 426-4022 after 6 p.m. x421f

HOUSE FOR SALE in Noah Heights - 3-bedroom, 1 1/2 baths, full basement, 2-car garage, open living, fireplace, on 1 acre, tucked in the pines. \$47,000. Call Weber Homes, 475-2828. x441f

## CUSTOM

## BUILDING

LICENSED & INSURED

FREE ESTIMATES

TOTAL

CONSTRUCTION

SERVICES

-Homes, factories, warehouses

-Pole buildings

-Garages

-Remodeling - Additions

-Aluminum Siding

-Roofing

-Masonry Work, fireplaces, block work, patios, etc.

## SLOCUM

## CONTRACTORS

## & BUILDERS

Serving Washtenaw County

For Over 20 years

20700 OLD US-12

CHELSEA

Phone 475-8321 or 475-7611 21f

FOR RENT - 2-bedroom, Cavanaugh Lake front cottage with boat. Seasonal only. Ph. 475-7495 after 4 p.m. x51

WANTED - Hauling jobs, junk, wood, almost anything. Call 475-8984. 301f

## All New

## Band Instruments

20% Discount

## at

## AL NALLI MUSIC

Chelsea Store

Rental Purchase Plan Available

Phone 475-7215

Business Hours:

Mon., Tues., Wed., 12-5

Thursdays closed

Friday, 12-5:30

Saturday, 9:30-3 52

FOR RENT - New 1- and 2-bedroom apartments, fully carpeted with appliances. No children or pets. Phone 522-4510. 501f

MEXICAN GUITAR with case; Noblet clarinet, good condition. Call 475-8767 after 4 p.m. -51

BAND INSTRUMENTS for sale, like new. Noblet B-flat clarinet, \$150; F Holton French horn, \$125. Ph. 475-2092. 51

PAINTING - Barns our specialty. 30% discount on paints. Job guaranteed. Ph. 665-3786. -1







## Band, Orchestra Booster Scholarships Awarded

Chelsea Band and Orchestra Boosters Association has awarded partial scholarships for summer music activities to 21 instrumentalists in the Chelsea School District.

Each scholarship applicant auditioned for the four Chelsea instrumental music teachers. Scholarships were awarded on the basis of audition results, attitude, and the student's projected contribution to the Chelsea Instrumental Program.

Scholarship winners are as follows. Attending the National Music Camp, Drew Sprague, Cindy Wolter, Lori Van Riper, Cindy Klobuchar, Randy Harris, and Dawn Merkel. Mark Snyder will attend Wesleyan College and Kathy Slater will participate in the 1976 Musical Youth International Tour.

Attending the Judson Collins Memorial Camp will be Mary Kay Poljan and Paula Beaudoin.

A large number of Chelsea music students have been selected to attend the Blue Lake Fine Arts Camp. They are Sue Schaefer, Julie Botsford, Karen Blanchard, Kelly Borton, Linda Durgan, Debbie Honbaum, Jami Atkinson, Jeanette Morrison, Ann O'Hagen, Keith Schmitke and Kurt Walworth.

### Blood Bank Clinic . . .

(Continued on page seven)  
Cross, there is a great need for a fresh supply of blood in the Chelsea area. The Red Cross, he said, would like to see two blood clinics sponsored in Chelsea annually.

## AGRICULTURE IN ACTION

MICHIGAN FARM BUREAU

### We Do Have Grain Reserves

For those individuals who talk about the idea of a grain reserve—we've got one!

According to Secretary of Agriculture Earl Butz, farmers today are growing tremendous quantities of grains and this increased production is not just disappearing into thin air. Excess grain today is held in reserve by farmers, their co-operatives, processors and private traders instead of the government.

"Just because the government doesn't have its finger in the pie, certainly doesn't mean that the United States suddenly has no system of reserves, or that there's no cushion of grain stocks in this country," he said.

"The government doesn't stockpile automobiles either, but that doesn't mean our highways are empty, or that dealers' showrooms are about to run empty," he said.

The Secretary of Agriculture has championed the cause of private enterprise in agriculture since he took office and a lot of farmers are happy with the plan. This gives individuals an opportunity to make a profit. Most producers like the system based on cash incentives in the marketplace.

Here is an example of how the system works: In 1974, we had a short feed grain crop that occurred at the same time the total world grain production was down. The market system made adjustments quickly and automatically.

"The price of feed went up and the margins for grain-finishing livestock, particularly beef, went down. Cattle feeders placed fewer cattle in the feedlots, hog producers finished less pork."

Butz explained that the availability of meat was not affected and consumers felt very little impact of the shortage. Beef simply moved directly from the pasture to the supermarket—a little less fat but no less nutritious.

Even with the lessons learned about agriculture and the grain reserve policy in the past three years, there are strong pressures from many sectors to return to the old, out-moded system of high price supports and government-held stocks.

You would think people would learn after a while. But then the reason history repeats itself is because we weren't listening the first time around.

### Hospital Appoints Surgical Intensive Care Director

Dr. Verne L. Hoshal, Jr., General surgeon, was appointed Medical Director of St. Joseph Mercy Hospital's Surgical Intensive Care Unit earlier this month by Executive Director Sister Mary Yvonne.

This appointment was made following involvement with the medical staff in a search process. Responsibilities will include co-ordination of medical staff activities and house staff educational programs in the SICU, medical policy development, and planning of educational programs for supportive professional personnel.

Dr. Hoshal, who has been on the hospital staff since 1971, attended U-M Medical School and served both his internship and surgical residency at St. Joseph's. He is a clinical instructor in general surgery at U-M Medical Center and a Fellow of the American College of Surgeons. After his internship, Hoshal served with the U. S. Army in Vietnam. He has worked with county emergency service co-ordination and is active in the United Methodist church in Brighton.

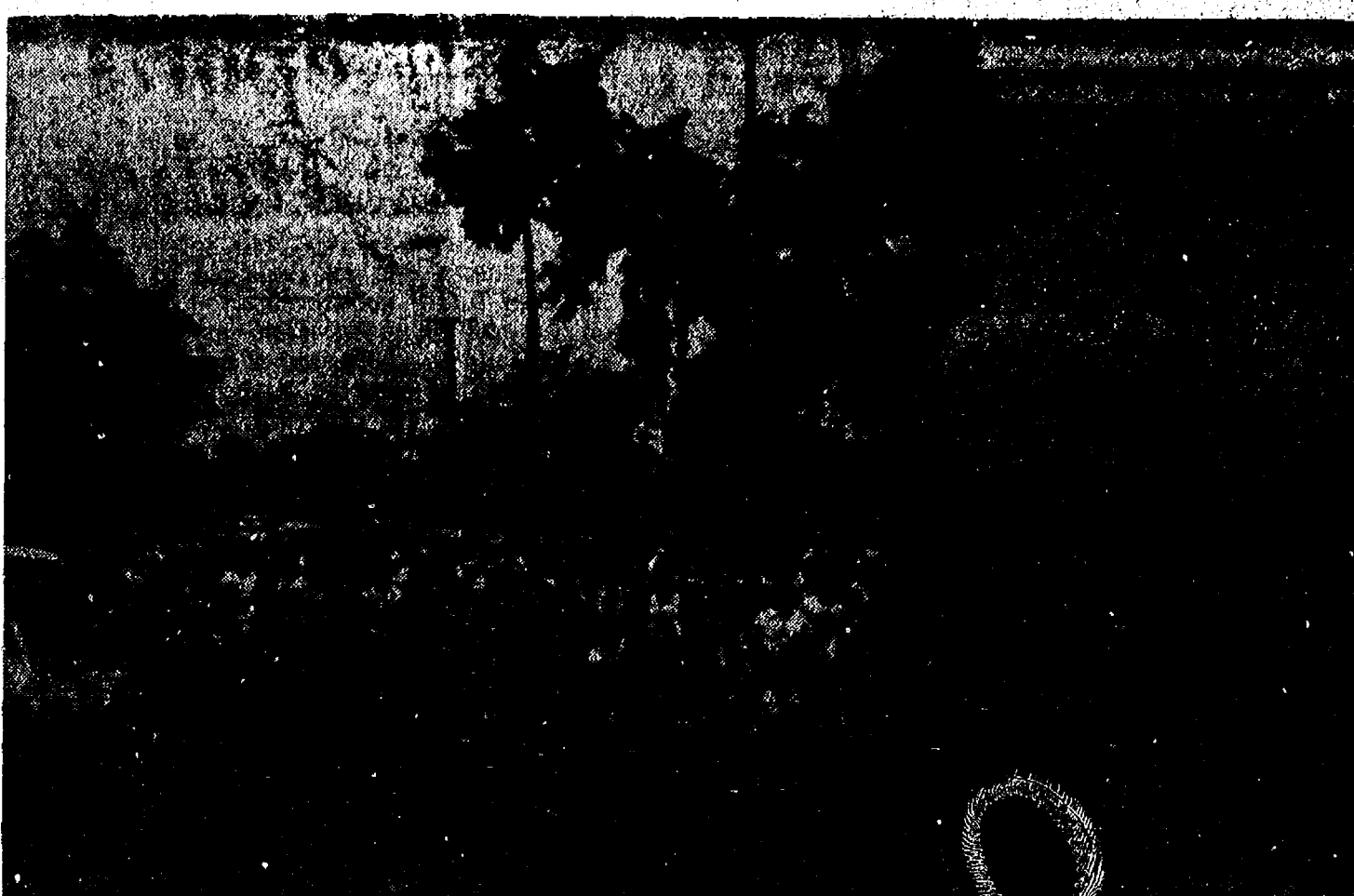

THEY'RE OFF! and in a pouring rain, nearly 400 long-distance runners—a dozen women among them—start off Saturday morning, May 29, from in front of Dexter High school for a road run to Ann Arbor, 15 miles away. The third running of the Dexter-Ann Arbor Road Run, sponsored by the Ann Arbor Track Club and the Ann Arbor Bank & Trust Co., drew entrants from as far distant as Fairbanks, Alaska, and Canada, Pennsylvania, and Colorado. In case you'd like to try the run yourself, Jon Cross' winning time was just over 60 minutes. Running the 15-mile course from Dexter to Ann Arbor were Dexter residents Jim Sherrill and Dick DeLong. Sherrill's wife, Susan and Cathy Kemmerer ran the seven mile course from Foster Bridge on Huron River Dr. to Huron High school in Ann Arbor. The Dexter-Ann Arbor event is now one of the largest of its type in the nation, and next year will be held during the Memorial Day week-end.

### CHELSEA VILLAGE COUNCIL PROCEEDINGS

June 1, 1976

Regular Session.

Meeting was called to order at 7:30 p.m. by President Wood. Present: President Wood, Clerk Neumeyer, Administrator Weber.

Trustees Present: Rowe, Brown, Schardein, Johnson, Borton.

Absent: Schaeffer.

Others Present: Police Chief George Meranuck, C.D. Director William Wade, Steve Jenick.

Minutes of the May 18, 1976 meeting were read and approved. Police Chief Meranuck submitted a police report for the month of May.

Motion by Rowe, supported by Borton, to adopt a resolution approving a petition filed by Frederick H. Schumm to transfer ownership of 1976 Class C license at 1620 M-52, Schumm's Inc. Roll call: Yeas all. Resolution adopted.

The council discussed a request by Steve Jenick for sewer tap-in for the Tennis Club to be located south of the Village. Administrator Weber listed the following reasons why it was not possible: 1) such a tap-in could overload the Main Street Sewer; 2) such a tap-in could overload Flanders Street lift station.

Motion by Borton, supported by Rowe, to deny the request of Steve Jenick on behalf of the Tennis Club for a sewer tap-in for the above-mentioned reasons. Roll call: Yeas all. Motion carried.

Administrator Weber read a letter from the Michigan Department of State Highway and Transportation informing the Council that the engineering is being completed on the improvement and widening to the intersection of Old US-12 and M-52. It is scheduled for bidding this fall and scheduled for construction in the summer of 1977. A traffic light will be considered at that time.

An easement agreement for a sewer trunkline was discussed and deferred to a later date. There was discussion of an alarm system for the sewer pumping stations. Consumers opinion was to look into some battery relay systems to operate the Flanders Street in case of power failure.

Motion by Borton, supported by Schardein, to approve the acceptance of bids and - or proposal on the following items: 1) Loader for the landfill; 2) Truck with 5 yd. dump box; 3) Hoist for DPW garage; 4) Heavy Duty Lawn Mower; 5) Chassis for fire department tank truck. Roll call: Yeas all. Motion carried.

The Council discussed the use of Federal Revenue Sharing Monies in the Planned Use Report for Entitlement Period Seven of Federal Revenue Sharing Funds.

### District Court Proceedings

Week of May 25-30

Leon A. Magnan was sentenced to pay \$100 fines and costs and to five days on the Washtenaw County Sheriff's Department Works Program.

Alan William Pulford pled guilty to charges of transporting open alcohol in a motor vehicle. Fines and costs, \$35.

Gary C. Lyndon pled guilty to charges of transporting open alcohol in a motor vehicle. Fines and costs, \$32.

Kipp A. Bergen pled guilty to charges of disregarding a red light. Fines and costs, \$32.

Paul Wayne Couch was sentenced to pay fines and costs of \$350 and to one year probation and to attend the Alcohol Safety Action Program on charges of driving while under the influence of liquor.

David L. Schultz was sentenced to pay fines and costs of \$100, to six months probation and to 20 days on the Saline Police Department Works program on charges of the use of marijuana.

David L. Schultz was sentenced to pay fines and costs of \$100, to six months probation and to 20 days on the Saline Police Department Works Program on charges of violating a license restriction.

Harold Vickery May pled guilty to charges of passing on a double yellow line. Fines and costs, \$32.

Ivory Wright was found guilty of passing in a no passing zone. Fines and costs, \$27.

Scott Nelson pled guilty to charges of speeding. Fines and costs, \$28.

Daniel Tralz pled guilty to charges of passing on a double yellow line. Fines and costs, \$25.

Robert Bostwick pled guilty to charges of allowing an unlicensed driver to drive. Fines and costs, \$32.

Ralph A. Klecher pled guilty to charges of being drunk and disorderly. Fines and costs, \$50.

Thomas Wayne Rose was sentenced to pay fines and costs of \$75 and to six months probation on charges of possessing a switchblade knife.

Michael Johnson pled guilty to charges of careless driving. Fines and costs, \$40.

Walter Spiegelburg was found guilty of malicious destruction of personal property. Fines and costs, \$75 and six months probation with three days on the Whitmore Lake Works Program.

## WWBC Cancels Out Rogers Co. Contract

Leonard Kitchen, president of the Western Washtenaw Bicentennial Commission (WWBC), reports this week that the WWBC is no longer liable to the Rogers Co. for Bicentennial expenses.

The WWBC contract with Rogers Co. was mutually cancelled after a meeting on May 28 with members of the commission and Rogers Co. representatives.

Kitchen points out that all Bicentennial activities will continue as planned in the three communities of Dexter, Manchester and Chelsea. The three communities are still working with Rogers Co. on separate contracts, with one Rogers Co. representative helping co-ordinate the events in all three communities.

### MICHIGAN'S CABBAGE CROP

Michigan has 4,500 acres of commercial cabbage fields. Among our counties, prime areas are Monroe, St. Clair, Kent, Bay and Saginaw. At a value of \$2,939,000, Michigan's 1976 cabbage crop totaled 74.4 million pounds, down about nine percent from 1974 when we produced 82.2 million pounds. Michigan ranked ninth among the states in cabbage.

## DEXTER BICENTENNIAL EVENTS

**JULY 1-**  
Minstrel Show .....7:30 p.m. and 9:00 p.m.  
Beer Tent .....Open at 5:00 p.m.

**JULY 2-**  
Minstrel Show .....7:30 p.m. and 9:00 p.m.  
Beer Tent .....Open at 5:00 p.m.

### JULY 3-HOMECOMING DAY

Declaration of Dedication .....10:00 a.m.  
Ribbon Cutting  
Lighting of Freedom Torch Down Town  
Helicopter Rides .....Beginning at 10:00 a.m.  
American Legion Grounds Daily  
Hay Rides, Wagon Rides and Buggy Rides beginning at 10 a.m.  
Available Daily  
Tours (Farms, House and Garden) .....10:00 a.m. Daily  
Carnival .....11:00 a.m. Daily  
Jaycee Hamburger and Hot Dog (tent at Monument Park) 1 p.m.  
Caravan, Chelsea to Dexter .....1:30 p.m.  
Competition between Chelsea and Dexter  
First Lady Ball, American Legion Home .....9:00 p.m.  
15 Piece Band  
Crowning of First Lady  
Live Entertainment Downtown .....9:00 p.m.

### JULY 4-INTERFAITH DAY

Fellowship Breakfast - Ten at Monument Park .....8:30 a.m.  
Community Church Service-High School .....11:00 a.m.  
Ice Cream Social - Tent at Monument Park .....1:00 p.m.  
Barbecues, Hot Dogs, Baked Beans, etc.  
Parade .....6:30 p.m.  
Fireworks Display .....Dusk  
Live Entertainment Downtown .....9:00 p.m.

### JULY 5-GOLDEN YEARS DAY

Senior Queen of Dexter contest at Century Vista Tent .....7:30 p.m.  
Pick up applications at Ann Arbor Federal in Dexter  
Eligibility: Dexter Area Resident and Attain the age of 65  
Years Young by July 4, 1976.  
Other related contests include:  
Oldest Citizen, Oldest Native  
Oldest Female, Oldest Male  
Longest Marriage, Most Grandchildren  
Person traveling longest distance, Largest Family.  
Century Vista .....3-5:00 p.m. and 7-10:00 p.m.  
Booths set up as old time stores, e.g., Old Time Pharmacy, Old Time Wig Display, Quilts and many other historical displays.  
On Stage Live Entertainment.  
Dinner at the tent in Monument Park  
Live Entertainment Downtown .....9:00 p.m.

### JULY 6-YOUNG AMERICAN DAY

Car Road-E.O. Set Course .....11:00 a.m.  
Best Mileage Per Class  
Various Contests amongst the Youth  
Kids Discount at Carnival  
Cake Walk  
Century Vista .....3-5 and 7-10 p.m.  
Dinner at tent  
Live Entertainment Downtown .....9:00 p.m.

### JULY 7-INDUSTRIAL DAY

Industrial Exhibits  
Knights of Columbus Pig Roast at Tent .....1:00 p.m.  
Century Vista .....3-5 p.m. Only  
Manchester to Dexter Caravan Arrives .....7:30 p.m.  
Live Entertainment Downtown .....9:00 p.m.

### JULY 8-YOUTH DAY

Kids Parade  
Youth Parade: Pets  
Kids Discount on Carnival Rides  
Century Vista .....3-5 and 7-10 p.m.  
Dinner at Tent  
Tasting Spree  
Live Entertainment Downtown .....9:00 p.m.

### JULY 9-FAMILY DAY

Sky Divers  
Hot Air Balloons  
Egg Tossing Contest  
Baby Crawling  
Husband Calling  
Beard Judging (Must have Beard Badge)  
Ice Cream Social  
German Dinner (Kiwanis)  
Century Vista .....3-5 and 7-10 p.m.  
Live Entertainment Downtown .....9:00 p.m.

### JULY 10-AGRICULTURAL DAY

Farm Parade  
Jaycees Hamburger and Hot Dog Roast  
Tractor Pull  
Rift and Canoe Races  
Casino  
Live Entertainment Downtown .....9:00 p.m.

**NOTE:** Any person or organization wishing to participate in any of these events or wishing further information, please call Bicentennial Headquarters, 426-3959, or come see us at the Ann Arbor Bank & Trust Building in Dexter.

## 1976 SQUARE FEET AT A 1776 SQUARE FOOT PRICE



Imagine all this house on your lot Complete For Only \$41,776

All you do is paint inside and move in. That's just over \$20 per square foot, OR, if you wish, save even more with our

**CO-OP PROGRAM ONLY \$31,976 INCLUDING**  
Excavation and back fill, full basement, basic home and garage, erected under lock and key, and all plumbing, heating, wiring, insulation, drywall and even interior trim packages.

**WE HANDLE EVERYTHING FOR YOU**  
PLANS • PERMITS • BUILDING • AND FINANCING TOO!

**WE'RE PROUD OF OUR PRICES**  
PROUD OF OUR REPUTATION  
PROUD OF OUR HOMES

Many more plans to choose from  
1-94 & State St.  
Suite 701, Wolverine Tower  
Ann Arbor  
PHONE 994-4230

**FIRST CONSTRUCTION CORP.**  
Custom Home Builders

## ANTIQUE AUCTION

Having sold our home, a public auction will be held, located 431 West Middle St., Chelsea, Mich.

## SATURDAY, JUNE 5

Commencing at 10:30 a.m.

PHONE STOCKBRIDGE 517-851-8042 **PRICE BROTHERS AUCTIONEERS** PHONE STOCKBRIDGE 517-851-8042

**Furniture - 1,000 Books - Old Coins and Paper Money - 4,800 Old Post Cards Collectibles**

5-piece dinette set like new.  
Maple single bed.  
2 maple chests. Youth desks.  
3 antique love seats.  
Pair twin beds. Maple hutch.  
Pecan finish twin bedroom set with large dressing table and mirror and chest.  
Maple telephone bench.  
Maple lamp table.  
Maple desk and chair set.  
Braided rugs, 3-pc. set.  
Black Forest coo-coo clock.  
Maple console hi-fi record player.  
Antique high chair.  
World globe and atlas on stand.  
Oak oval pedestal leg coffee table.  
Antique mantle clock.  
Matching high back chairs with red corduroy cushions.  
Nursery rocker. Odd chairs.  
Old pictures and picture frames.  
Large jug lamp. Foot locker.  
Mounted long horn steer horns.  
Camel back trunk.  
Two black and white TVs.  
Old oak dining room table and extra leaves. Ox yoke.  
Humidifier. Maple mirror.  
Quantity small lamps.  
Old cedar chest.  
Antique pine wash stand.  
Pitcher and bowl commode sets.  
Over 1,000 books from 1819 to present era, including McGuffey's Reader and Speller.  
Many Horatio Alger books.  
Old coin and paper money collection.  
U.S. and foreign tokens.  
Hawatha bust statue.  
1,000 dollar Confederate war bond. Old cigar molds.  
Life-time collection of stamps, pre-WW II.  
Washington and Lincoln plaques.  
Hundreds of old bottles consisting of medicine, milk, pop.  
Over 4,800 old post cards.  
Large assortment of crocks, jugs, mugs, steins, glass, kerosene lamps.  
Old newspapers.  
Small antique mirror.  
Large assortment of old wooden kitchen utensils.  
Old coffee grinder.  
Old wooden shoes.  
Quantity wooden bowls.  
Crock butter churn.  
6x4 Wm. Jennings Bryan campaign poster.  
Old and new knick-knack shelves. Tin candle holder.  
Civil War mementoes.  
Mustache cup. Press glass.  
Quantity cut glass, Ruby glass dated, custard, cranberry, milk glass, Roseville pottery, McCoy pottery, Avon bottles, 11m Beam bottles, 1876 centennial mug, figurines, assorted plates and platters, glass decanters, Ironstone coffee pot, several candy corns, large Planters peanut jar, occupied Japan pieces, chafing dish dated 1901.  
Mounted deer head.  
Wicker baskets. Brass items.  
Ping-pong table. Milk cans.  
Quantity folding chairs.  
Odds and ends of pots & pans.  
Heug foot warmers.  
Quantity old tools.  
Adding machine. Driftwood.  
Old phonograph records.  
Poker table chips. Fish shanty.  
Floor polisher. Wheelbarrow.  
Indian skinning knife.  
Inlaid ash tray stand.  
Polaroid Bigshot camera.  
Ice auger and spud.  
Hand lawn mowers.  
Large amount of small items too numerous to mention.

**TERMS:** Cash or Check with proper I.D.  
Not Responsible for Accidents or Items After Sold.  
Buyers Must Register. **LUNCH ON GROUNDS.**

**NICE CLEAN SALE OF ANTIQUES TO BE SOLD.**

**Mr. and Mrs. Dud Foster OWNERS**

### For the Game of a Lifetime

- ★ FOR HEALTH
- ★ FOR FUN IN THE SUN
- ★ STAY YOUNG
- ★ PLAY GOLF

at  
**WILLOW CREEK GOLF COURSE**

**PRO SHOP - SNACK BAR BEER & WINE**

**WILLOW CREEK GOLF COURSE & DRIVING RANGE**  
Phone: (517) 851-7856  
3252 HEENEY RD. STOCKBRIDGE  
(8 miles west of Stockbridge)

## CHICKEN is still SPECIAL

### on TUESDAY NIGHTS

at the

## CAPTAINS TABLE

All you can eat of Deep-fried Chicken, French Fries, Biscuits and Honey, plus a trip to our delicious Salad Bar.

**\$2.95**

**The Captains Table**  
8093 Main St., Dexter  
426-3811

Mon.-Wed. 6 a.m.-9 p.m.  
Thurs., Fri., 6 a.m.-10 p.m.  
Saturday, 7 a.m.-9 p.m.

**SERVING OUR FAMOUS FRIDAY SPECIAL SEAFOOD PLATTER - \$3.95**



## D. Turner Reports From North Dakota

Calling himself the "wandering reporter," Chelsea resident and summer traveler Don Turner sent his first of many letters about his adventures to The Standard this week. Turner, who intends to keep Standard readers informed of his travels in the northwest over an expected three-month period, dated this letter Devils Lake, N. D., May 21. He left Tuesday morning, May 18, following US Route 2. Dear Readers,

I suppose by now you have been informed by way of The Chelsea Standard that I am on the prowl in the northland again, and if all goes well I will be sending reports of my wanderings to you by way of the paper.

Leaving Chelsea at 8 a.m. Tuesday, May 18, I drove north to the Big Mac bridge and crossed into the Upper Peninsula, heading west on US-2.

Spring has just begun to blossom in this part of Michigan; the trees are just leafing out and the first wild flowers are showing their colors in the woods. I stopped at a campground near the community of Moblinway where I found a fragment of scented trailing arbutus, a plant that is quite rare in other parts of the state, but seems to be in abundance in the Upper Peninsula. I have been thinking of adding this delicate bloom to my nature lore for some time, but it blooms shortly after the snow leaves the ground and in the past my traveling only during the summer months, I have missed it.

Trailing arbutus is a vine-like plant with heavy green leaves about one to two inches long. The blossom grows close to the ground; some are delicate pink, others are white. The plant is classed among the endangered species in our state and is forbidden to be picked or molested in any way.

I spent most of the afternoon May 19 waiting for the sun to position itself to give the perfect lighting with which to record my prize trailing arbutus on film.

Later I moved westward on a road which runs down the Garden Peninsula to the ghost town of Fayette. I have been this way many times, yet have never

taken the time to see this historical spot.

An iron smelter was built here more than 100 years ago at the time when Fayette was a thriving community. Later someone built a smelter closer to the big industrial cities of the Great Lakes chain which forced Fayette out of business, leaving the buildings, homes and businesses to the ghosts.

It is worth it to spend a few hours of one's time in Fayette; wander around the ruins and visit the new center which was built especially for tourists last year. It is so quiet and restful here, I would like to return when the visitors center opens on Memorial Day.

Leaving the ghost town, I headed west into Wisconsin, crossing the head of Lake Superior and heading toward Duluth, Minn., westward on route two.

The rich farming area of the Red River Valley in western Minnesota and eastern North Dakota is an impressive sight in the spring; the rich black soil stretches as far as the eye can see in all directions and the farmers with their modern machinery put on quite a show. When we stop to think for a moment and realize how far we have come in our agricultural methods in recent years, where else but in America could this much be accomplished in so few years? I think we should all take time to thank God we live under the free enterprise system. If we lived in any of the many agricultural countries of the world, perhaps we too would go to bed hungry as thousands do.

So, I think we should give a salute to America's agriculture during our Bicentennial festivities.

I must be running along now, across the prairies of North Dakota and Montana, where I will stop to see my good friend, Don Cooper, the Alaska Lumberjack. Many of you will remember Cooper's lectures and films shown in the Kiwanis travel series.

After I leave the Cooper home, I will be heading north to the Yukon.

As ever,  
your wandering reporter,  
Don Turner.

## County Parks Comm. Receives Grant for RSVP Program

ACTION, the federal agency for volunteer service has awarded a \$43,355.00 grant to the Washtenaw County Parks and Recreation Commission for an RSVP program.

RSVP, Retired Senior Volunteer Program, directed by Jean Lawrence, was formerly administered under the Washtenaw County Council on Aging.

Robert Gamble is the director of the new grantee agency, located at 2355 W. Stadium Blvd., Ann Arbor.

The grant was announced in Detroit by Stan Stewart, ACTION state director.

Approximately 390 volunteers are active in the Washtenaw county RSVP program, which celebrated its third anniversary this month. The volunteers, age 60 and over, work part-time several hours per week at 39 volunteer sites.

The largest number of volunteers, 77, work in area hospitals as patient escorts, gift shop and book cart attendants, medical aids and "friendly visitors." Another 28 volunteers provide companionship during visits to area nursing homes. Thirty-four RSVP volunteers work with the American Red Cross as blood bank aides and drivers and doing telephone checks. An additional 32 volunteers work with a Home Meals Delivery Program and meal preparation with the Community Services Agency Nutrition Program. Ten volunteers provide clerical help for a medical clinic in Whitmore Lake.

About 20 handicapped volunteers collate bus schedules for the Ann Arbor Transportation Authority.

Nearly 1,200 area residents have received property tax rebate counseling from 28 RSVP volunteers. They were trained by the state.

More than 12 million Michigan acres are in farms today, compared to 20 million farm acres 50 years ago. Of the 12 million acres today, only six and one-half million is in cropland.

We are proud  
to announce that  
we are now handling

**WELTON ARMENTALE**

Drop in and see our  
CHELSEA TOWN CLOCK  
COLLECTOR'S PLATE

**CHELSEA CARD  
& GIFT**

116 S. MAIN

PH. 475-7501

RAY LUTOVSKY served as the Master of Ceremonies Monday at Memorial Services held in Chelsea's Oak Grove Cemetery. Looking on, are representatives from many of Chelsea's scouting troops and area veterans.

## Reunion Plans Underway for CHS Class of '66

A meeting will be held at 705 W. Middle St., Apt. 12 on June 7 at 7:30 p.m. for persons interested in planning for the Chelsea High school class of 1966 reunion.

Questions may be directed to Lois (Hepburn) Emmert at 475-7789 or Ann (Heydlauff) Alexander at 475-2313.

## Six Chelsea Students Named to Dean's Honor List at Western Mich.

Six Chelsea residents were among more than 1,650 students included on the winter semester dean's list at Western Michigan University. The six are Steven D. Bennett, son of Mr. and Mrs. James Bennett, Karen L. Schafer, daughter of Mr. and Mrs. Robert N. Schafer; Gena L. Shoemaker, daughter of Mr. and Mrs. Francis Shoemaker; Cindy A. Turcott, daughter of Mr. and Mrs. Patrick Turcott; Phyllis Helena Buss, daughter of Mr. and Mrs. Henry Buss; and Norman W. Schafer, son of Mr. and Mrs. William N. Schafer.

To be eligible for the dean's list, a student must have completed a 3.5 grade average in 14 hours of graded work. Of the Chelsea students on the dean's list, Phyllis Buss and Norman Schafer received all-A grades.

Size of the average Michigan farm continues to increase, with the 1975 average of 155 acres. There are 80,000 farms in Michigan.

## First Paso Fino Show in Michigan Set in Adrian

The first Paso Fino horse show in Michigan will be held this week-end, June 5 and 6 on the Lenawee County Fairgrounds in Adrian. The show is being sponsored by the Great Lakes Paso Fino Federation, founded primarily by Geraldine and Leonard Reith of Chelsea, owners of Ger-Len Hills.

The Reiths, whose interest in Paso Fino horses was sparked in the spring of 1968 when they first became acquainted with the breed during a visit to Ohio, are hoping to see this easy riding and good dispositioned horse become more popular. The show is a start.

What is a Paso Fino? In an orange pamphlet designed to acquaint the reader with the Paso Fino breed, the horse is described as "a light horse of great grace and style, with definite but controlled spirit that naturally performs the paso gaits," a broken pace in which the two legs on the same side move together, but the hind hoof touches the ground a fraction of a second before the fore hoof. This pace, Mrs. Reith assures, produces a smooth four-beat gait that gives the rider great comfort.

Following that spring in Ohio, the Reiths purchased two Paso Fino mares in foal in October. A colt born on the couple's wedding anniversary was named G.L. Anavarsario, the filly born is called G.L. Sombrita, Spanish for "Little Shadow." Today the Reiths have 10 Paso Fino horses.

The breed, which is relatively unknown in the United States, is

believed to have originated many centuries ago in Spain from the blending of Barb, Andalusian, and Spanish Jennet stock. The Spanish Jennet no longer exists as a breed, but it was, according to the Reiths, the vital factor in passing on the paso gait.

The gait, Paso Fino owners insist, is completely natural. Mrs. Reith told "Our own foals are lively from the start and get up in a few minutes. Less than an hour later they follow their mother from their birthplace in a perfect paso fino. All of our foals have gaited naturally from birth, and when we have shown films of Paso horses to various groups, it is always the sequences of the foals gaitting beside their dams in the pasture that cause the most amazed and enthusiastic response."

The Paso Fino gait is characterized into three speeds: paso fino, the very collected, show ring gait; paso corto, the more relaxed, slightly faster pleasure gait and the paso largo, the speed gait. All three gaits have the same footfall. Laughingly, Mrs. Reith says that anyone can look like a good rider on these horses because of the easy gait; one does not have to post on a Paso Fino horse.

The trot and canter is almost foreign to the breed, although Mrs. Reith says a Paso Fino will, at times, trot in the pasture, though as they slow down, go back into the paso. The Peruvian breeders, of whom there are many, have kept the trot as one of their basic gaits; however, the horses imported to this country are not usually encouraged to trot, according to Mrs. Reith. She added that all strains of Paso horses canter as well as gallop, but because the paso gait is so prized in many areas, the horse is actually punished for cantering.

As a show horse, there are recognized as the Class A Paso Shows, sponsored by the Paso Fino Owners and Breeders Association, Inc., (which the Reiths were instrumental in founding) as well as Class B classes held in conjunction with all-breed shows. For show, Spanish costumes are required, many of which Mrs. Reith designs and makes herself from old tuxedos. A flat hat, bolero, dress shirt, cummerbund and flared pants is the most common dress uniform.

Admission for this week-end's show, which begins promptly at 9 a.m. each morning is \$2.50 for a carload, \$1 for adults, 50 cents for children and free to all 4-H members with identification cards.

Further information about the Adrian show and the Paso Fino horses may be obtained by phoning the Reiths at Ger-Len Hills, 475-2044.

More than 12 million Michigan acres are in farms today, compared to 20 million farm acres 50 years ago. Of the 12 million acres today, only six and one-half million is in cropland.



Who pays for  
living expenses  
(elsewhere)  
while they repair  
your home?

Most policies provide the coverages you expect—fire, lightning, storms, riots, vandalism and the like. They cover the cost of repairs due to these losses. But have you thought about the cost of living elsewhere if your home has to be repaired or rebuilt? It could run into hundreds of dollars. Or, it could be covered in black and white in our Homeowners Policy, so we would pay those extra living expenses! Give us a call. We'll put your home insurance all together in one policy for convenience and saving's sake.

it's better  
**altogether**  
**A. D. MAYER AGENCY, INC.**

115 PARK ST., CHELSEA  
BOB BARLOW, AGENT  
PHONE 475-2030



**Auto-Owners Insurance**  
Lifetime Car Business

# Limited Edition Sale

**Ford Dealers give  
prices the old...**

**1 Beautiful new Limited Edition Ford Torino \$159 off\***

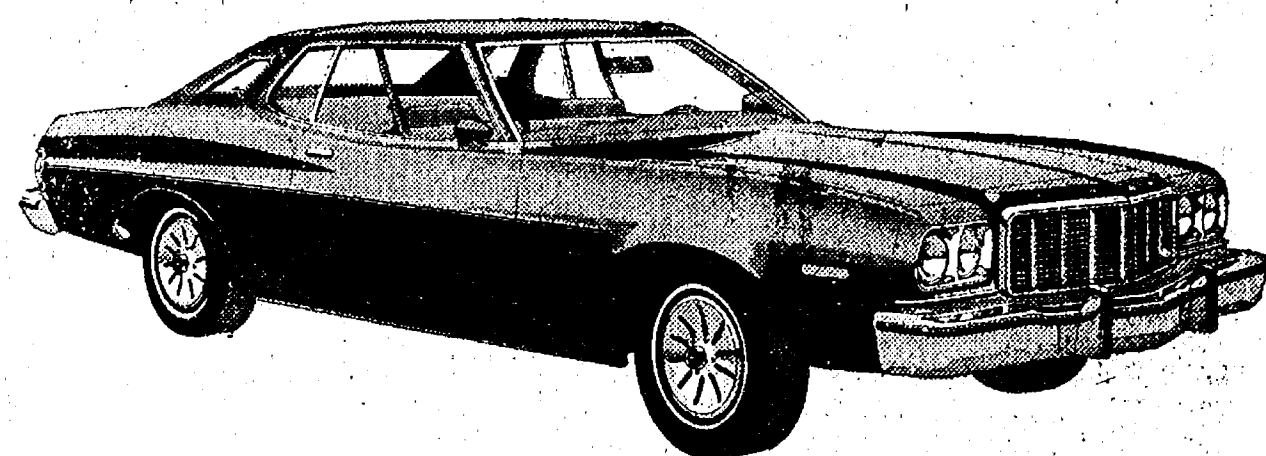

Includes: all Torino standard equipment such as V-8 engine, automatic transmission, power steering, etc. Plus half-vinyl roof, opera windows, Gran Torino seat with Concord cloth inserts, accent paint stripe, bodyside molding, dual racing mirrors, sport wheel covers,

special door trim panels, selected matching cloth and vinyl interiors. Quantities are limited.  
\*The total retail value of items added to base Torino, based on traditional suggested retail pricing. (Car shown with white sidewalls \$39 extra.)

**2 New Limited Edition Ford Pinto \$165 off\***

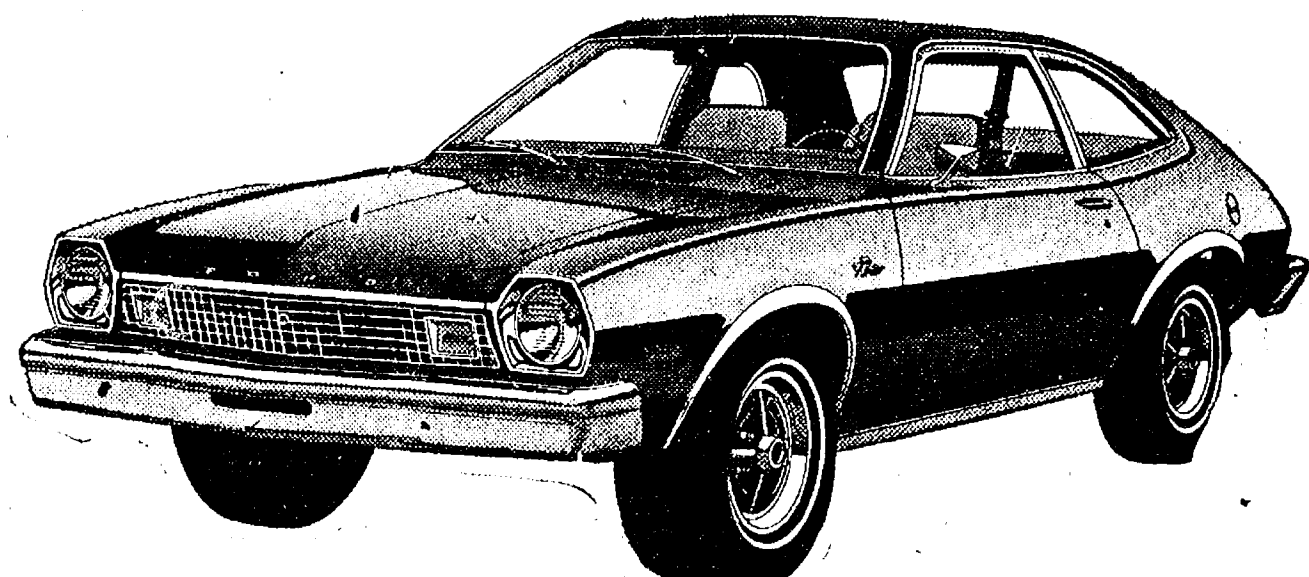

Includes: all Pinto standard equipment such as 4-speed manual transmission, front disc brakes, and rack and pinion steering. Plus dual two-tone bodyside tape stripes, bright window frame moldings and center pillar caps, bright wide wheel lip moldings, bright rocker panel moldings, and styled steel

wheels and trim rings. Available on 2-Door and 3-Door Runabout models (except Pony MPG). Order now, quantities are limited.  
\*The total retail value of items added to base Pinto, based on traditional suggested retail pricing. (Car shown with white sidewalls \$33 extra.)

**3 Explorer Special Pickups up to \$201 off\***

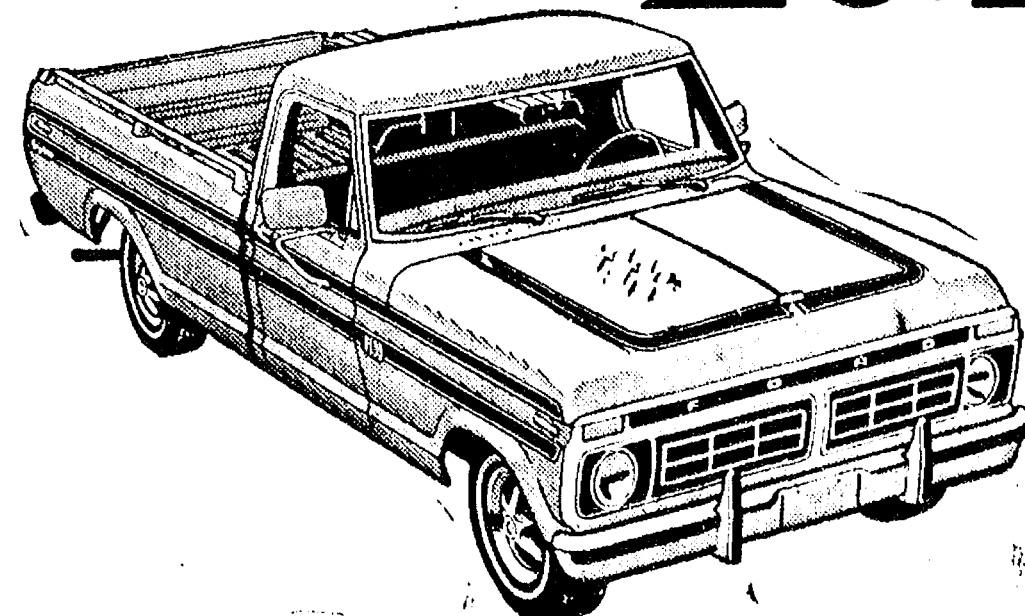

Major discounts on Limited Edition Explorer Pickups with special metallic paints, mag-type wheel covers, unique color-keyed interiors and your choice of equipment such as power steering, automatic transmission, air conditioning,

Quantities are limited.  
\*Based on suggested retail prices of separate options compared to special package prices. (Truck shown with white sidewalls \$40 extra, and rear bumper \$60 extra.)

**See your Ford Dealer  
to buy or lease a new  
Limited Edition car  
or Explorer truck.**



Breakthru from Cobra!  
**NOW-CITIZENS BAND  
RADIOS AT A PRICE  
YOU, TOO, CAN AFFORD!**

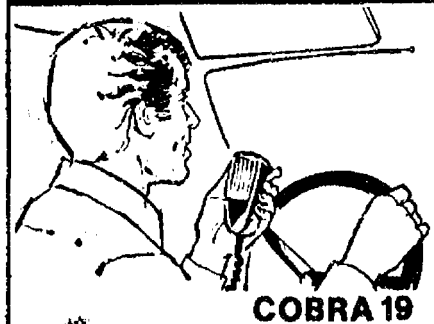

For your car, truck, boat,  
home or business...  
• Dynamike-RF Gain Control  
• Plug-In Jack-External  
Speaker  
• Squelch & Tone Control  
• Mini-Size-Maxi-Talk Power  
• Weighs only 2.2 lbs. Installs  
anywhere.

**Cobra**  
The Truckers 2-Way Radio

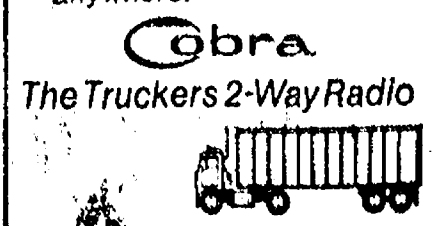

**WESTERN AUTO**  
at CHELSEA LANES  
475-1721





**Polly's** MASTER MARKETS

1101 M-52

**CHELSEA, MICH.**

(Corner M-52 and Old U.S. 12)

polly's on n. west ave. & spring arbor rd.

**OPEN 24 HOURS**

(EXCEPT SATURDAY MIDNITE 'TIL SUNDAY 8 A.M.)

all other polly's open  
DAILY.....8 A.M. TIL 10 P.M.  
SUNDAY.....9 A.M. TIL 9 P.M.

Supplement to: Ann Arbor News, Chelsea Standard

**INDEPENDENTLY  
YOURS**



imperial  
margarine

**SAVE  
UP TO**

morton  
pot  
pies



**2 79¢**  
1-lb. qtrs.  
WITH COUPON

**\$1.25 5 \$1**  
8-OZ. Pkgs.  
WITH COUPON

WITH ALL POLLY'S  
IN-STORE and  
BONUS COUPONS

sealtest 2%  
vitalure  
milk

**\$1.19**  
gallon  
WITH COUPON

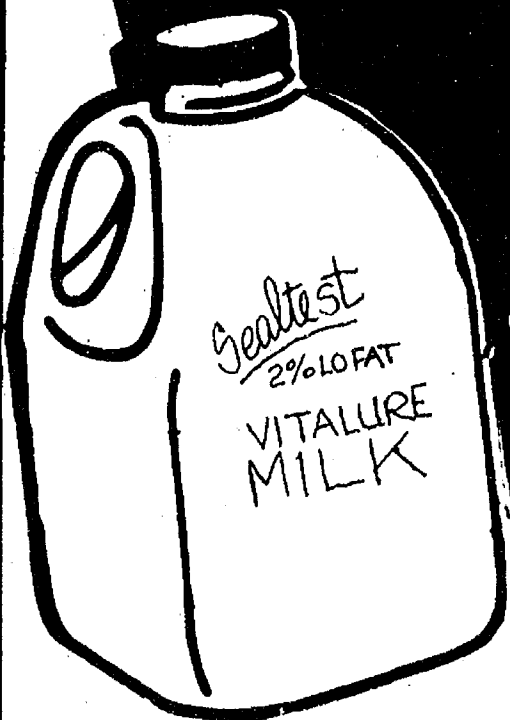

pillsbury  
flour

**\$2.99**  
25-lb. bag  
WITH COUPON

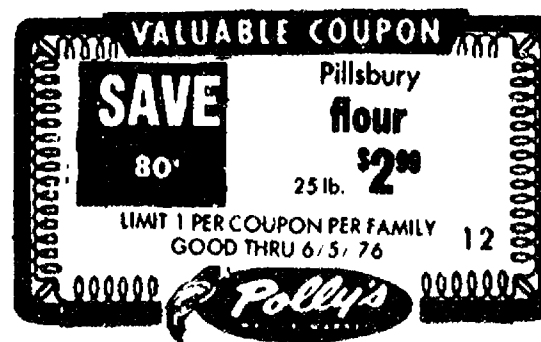





**Polly's** MASTER MARKETS

1101 M-52  
**CHELSEA, MICH.**  
(Corner M-52 and Old U.S. 12)

INDEPENDENTLY YOURS!!  
**everyday  
low prices!**



Kraft  
**miracle  
whip**  
**79¢**  
32-oz.  
WITH  
IN-STORE  
COUPON

Keebler  
**vanilla  
wafers** ..... 12-oz. **59¢**  
Keebler  
**club  
crackers** ..... 16-oz. **69¢**  
Keebler  
**chocolate  
drops** ..... 14-oz. **79¢**  
Keebler  
**Pecan  
Sandies** ..... 14-oz. **79¢**



**DAIRY!**

Kraft  
**CHEESE  
BONANAZA** **89¢**  
BRICK MONTERAY JACK MUENSTER MOZZARELLA 8-oz. pkgs.  
Sealtest flavored  
**cottage cheese** **59¢**  
14-oz. pkg

CHEF-BOY-AR-DEE  
**meatball-a-roni** .. 2 Cans **89¢**  
LIQUID  
**palmolive** ..... 48-oz. **\$1 33**  
POMPELIAN  
**Olive oil** ..... 16-oz. **\$1 59**  
EVERFRESH  
**drink mixes** ..... 24-oz. can **99¢**

WELCH'S	GRAPE JELLY	24-LB.	88¢
WELCH'S	GRAPE JAM	24-LB.	88¢
WELCH'S	GRAPE JUICE	40-OZ.	88¢
GOLD MEDAL	FLOUR	5-LB.	79¢
GOLD MEDAL	FLOUR	10-LB.	\$1 49
GOLD MEDAL	FLOUR	25-LB.	\$3 19
BETTY CROCKER	CAKE MIXES	15-OZ.	49¢
DUNKIN' STUFFED	MANZANILLA OLIVES	7-OZ.	88¢
NINE LIVES	CAT FOOD	6.5-OZ.	19¢
VLASIC ASSORTED	RELISHES	10-OZ.	37¢
HEAVY DUTY	REYNOLDS WRAP	25-Ft.	59¢
KLEENEX	FACIAL TISSUES	200-Ct.	49¢
BUTTERFIELD	POTATO STICKS	5-OZ.	39¢
JIF	PEANUT BUTTER	40-OZ.	\$1 99
KRAFT	MIRACLE WHIP	32-OZ.	85¢
SUNSHINE	HYDROX COOKIES	15-OZ.	59¢
SUNSHINE	CHIP-A-ROOS	14-OZ.	59¢
VEGETABLE	CRISCO SHORTENING	3-LB.	\$1 38
SWIFTING	SHORTENING	42-OZ.	99¢
12-PAK	COKE	12-OZ. CANS	\$2 19
PURE	CRISCO OIL	38-OZ.	\$1 25

NEW LOW PRICE!

Jays  
**potato  
chips**  
**99¢**  
14-oz.



SAVE 61¢  
WITH IN-STORE  
COUPON

**Datril**  
NON-ASPIRIN  
PAIN RELIEVER

NEW LOW PRICE!!

**Crisco  
Shortening**  
**\$1 38**  
3-lb. AS SHOWN

100-CT.  
PKG.

**88¢**

AS SHOWN



INDEPENDENTLY YOURS!

# health and beauty aides

bactine first aid spray	4.5-oz.	\$1.49
listerine mouthwash	20-oz.	\$1.17
johnson's baby powder	9-oz.	88¢
sea & ski suntan lotion	4-oz.	\$1.86
sea & ski golden tan	4-oz.	\$1.49
cricket lighter	ea.	99¢
right guard deodorant	13-oz. bronze	\$1.49

**Polly's** MASTER  
MARKETS

1101 M-52  
**CHELSEA, MICH.**  
(Corner M-52 and Old U.S. 12)



SAVE 40¢ WITH IN-STORE COUPON

white rain  
hair spray

11-oz.  
**99¢**

SAVE 22¢ WITH IN-STORE COUPON

white rain lemon  
shampoo

8-oz.  
**66¢**



# snack bar specials!

SPRING ARBOR RD.  
ONLY

DOES YOUR SUPER-  
MARKET OFFER  
YOU PROFESSIONAL  
DRY CLEANING  
AT SUPERMARKET  
PRICES?  
IF YOU SHOP  
POLLY'S THE  
ANSWER IS  
YES!

# DRY CLEANING

# 25% OFF

ALL GARMENTS  
WHEN PRESENTED  
WITH THIS COUPON

## weekly feature!

ICE  
CREAM  
CONES

**10¢** ea.

MONDAY...Memorial Day  
TUESDAY...Chicken Ala King & Tossed Salad - 99¢  
WEDNESDAY...Meat Loaf, Mashed Potatoes & Cole Slaw - \$1.29  
THURSDAY...Polly's Broasted Chicken, Mashed Potatoes & Cole Slaw - \$1.29  
FRIDAY...Macaroni & Cheese with Tossed Salad - 99¢  
SATURDAY...Sloppy Joes, F.F. & Cole Slaw - 99¢

## NEED A PRESCRIPTION FILLED AT THE LOWEST PRICES POSSIBLE?

THEN STOP BY AT POLLY'S ON N. WEST AVE. OR SPRING ARBOR RD. AND  
HAVE YOUR PRESCRIPTION FILLED BY A FRIENDLY SAV-A-LOT PHARMACIST







**Polly's** MASTER  
MARKETS  
1101 M-52  
**CHELSEA, MICH.**  
(Corner M-52 and Old U.S. 12)

# garden-fresh produce!

Vine-Ripe

large size

**tomatoes**

**honeydews**



**39¢**  
Lb.

**69¢**  
ea.  
WITH COUPON

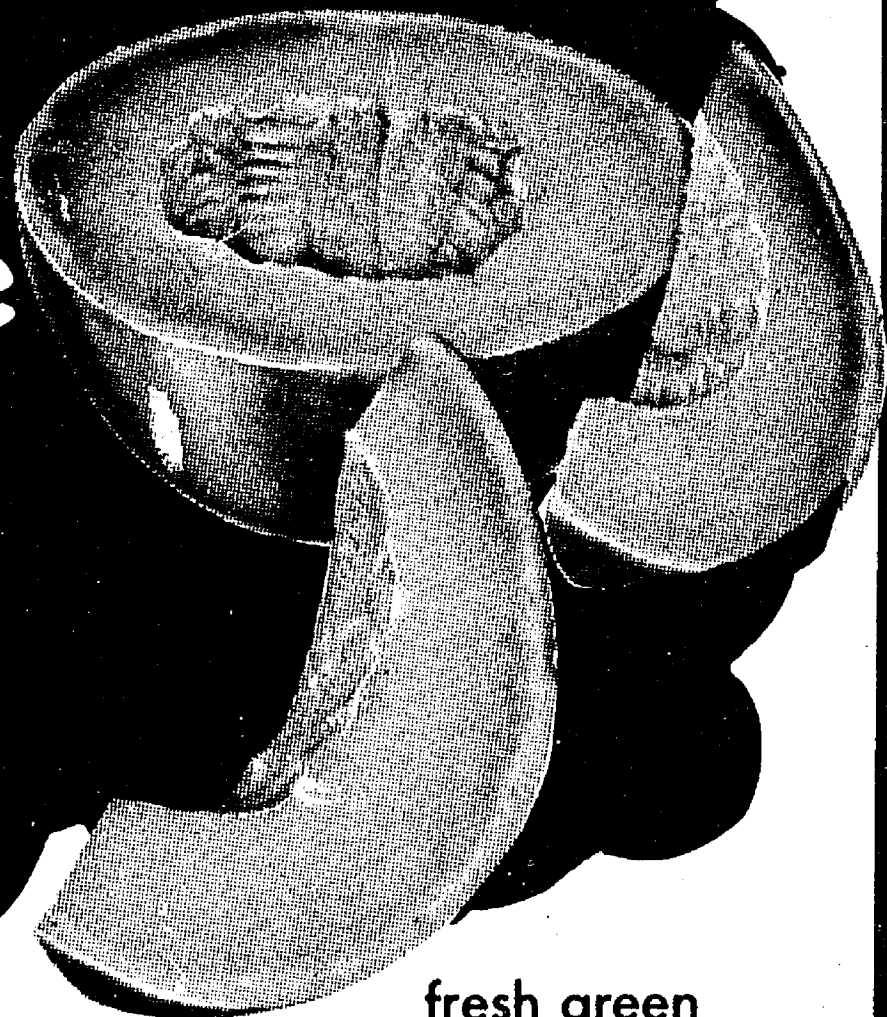

U.S. no. 1

**peaches**

**37¢**  
Lb.

fresh green

**Cabbage**

Lb. **37¢**

california cello

**carrots**

2-lb.  
bag **37¢**

fresh

**coleslaw**

1-lb.  
bag **12¢**

SAVE 70¢

select

**rose  
bushes**

**\$1.99**

SAVE 60¢  
WITH IN-STORE  
COUPON

vermont

**marble  
chips**

**\$1.99**  
40-lb.  
bag



# in-store coupons

INDEPENDENTLY YOURS!!

**Polly's**

MASTER MARKETS

1101 M-52

**CHELSEA, MICH.**

(Corner M-52 and Old U.S. 12)



SAVE 60¢  
WITH IN-STORE  
COUPON

salada  
**tea bags** 100-ct. **99¢**

SAVE 47¢  
WITH IN-STORE  
COUPON

northern  
**facial tissues** 3 200-ct. boxes **\$1**

SAVE 16¢  
WITH IN-STORE  
COUPON

blue bonnet soft  
**margarine** 1 lb. bowl **49¢**

SAVE 40¢  
WITH IN-STORE  
COUPON

hefty  
**trash bags** 20-ct. **\$1.79**

SAVE 35¢  
WITH IN-STORE  
COUPON

thank you  
**puddings** 3 15-oz. cans **\$1**

SAVE 18¢  
WITH IN-STORE  
COUPON

Schick Super II  
**twin blades** 5-ct. **99¢**

SAVE 20¢  
WITH IN-STORE  
COUPON

food storage  
**baggies** 75-ct. **87¢**

SAVE 30¢  
WITH IN-STORE COUPON

maxwell house  
**coffee**

**\$4.59**

3-lb.



SAVE UP TO 32¢  
WITH IN-STORE COUPON

musselmans  
**applesauce**

**39¢**

25-oz.



## frozen foods!

BORDEN	<b>Fudge Stix</b>	12-pk.	<b>59¢</b>
RICH'S WHITE	<b>bread dough</b>	2-pk.	<b>49¢</b>
SUNFRESH	<b>strawberries</b>	16-OZ.	<b>45¢</b>
BOOTH COOKED	<b>fish sticks</b>	24-OZ.	<b>\$1.29</b>
BOOTH BREADED	<b>round shrimp</b>	10-OZ.	<b>\$1.59</b>
ORE IDA	<b>tater tots</b>	16-OZ.	<b>39¢</b>
CHEF CUISINE	<b>shoestring potatoes</b>	5-lb.	<b>99¢</b>



borden  
**jumbo treat**  
ICE CREAM

gallon **\$1.59**

fresh from the ALPINE BAKEHAUS

## bakery!

SAVE 40¢  
WITH IN-STORE  
COUPON

fresh  
**blueberry pie**  
8-inch **\$1.09**

fresh  
**hard rolls** 6 for **29¢**  
strawberry iced  
**yellow cake** ..... **\$1.79**





**Polly's** MASTER MARKETS

1101 M-52  
**CHELSEA, MICH.**  
(Corner M-52 and Old U.S. 12)

# polly's pride pork sale!!

POLLY PRIDE  
**mixed** (ENDS & CENTER)  
**pork chops**

Lb. **\$1.07**

POLLY PRIDE CENTER CUT  
**loin pork chops** ..... lb. **\$1.47**  
POLLY PRIDE  
**rib pork roast** ..... lb. **\$1.29**  
POLLY PRIDE  
**loin pork roast** ..... lb. **\$1.37**  
POLLY PRIDE  
**whole pork loin** ..... lb. **\$1.19**  
(SLICED FREE)

POLLY PRIDE  
**center cut**  
**rib chops**  
lb. **\$1.37**

MICHIGAN  
**potato salad**  
MICHIGAN  
**macaroni**  
**salad**  
MICHIGAN  
**cole slaw**

*Your Choice!*

LB. **49¢**

U.S.D.A. GOVERNMENT INSPECTED

**mixed**  
**fryer**  
**parts**

lb. **49¢**

U.S.D.A. GOVERNMENT INSPECTED

## chicken!

**legs** ..... lb. **69¢**  
**thighs** ..... lb. **69¢**  
**drumsticks** ..... lb. **79¢**  
**breasts** ..... lb. **89¢**  
**combination**  
**pak** ..... lb. **89¢**



# polly's pride

QUALITY WESTERN

# beef!!

POLLY PRIDE BEEF

**ground chuck**

POLLY PRIDE BONELESS

**english pot roast**

POLLY PRIDE BONELESS

**stew beef**

POLLY PRIDE

**cube steak**

SWIFT PREMIUM SLICED

**beef liver**

lb. **97¢**

lb. **\$1.09**

lb. **\$1.39**

lb. **\$1.69**

lb. **59¢**

## freezer beef

POLLY PRIDE WHOLE

**beef loin**

cost after cutting 1.49 lb. **\$1.59**

POLLY PRIDE WHOLE

**beef rib**

cost after cutting 2.01 lb. **\$1.29**

POLLY PRIDE BONELESS

**strip steak**

5-lbs. or more **\$2.89**

POLLY PRIDE

**cube steak**

5-lbs. or more **\$1.49**

POLLY PRIDE BEEF

**ground chuck**

10-lb. bag **\$8.99**

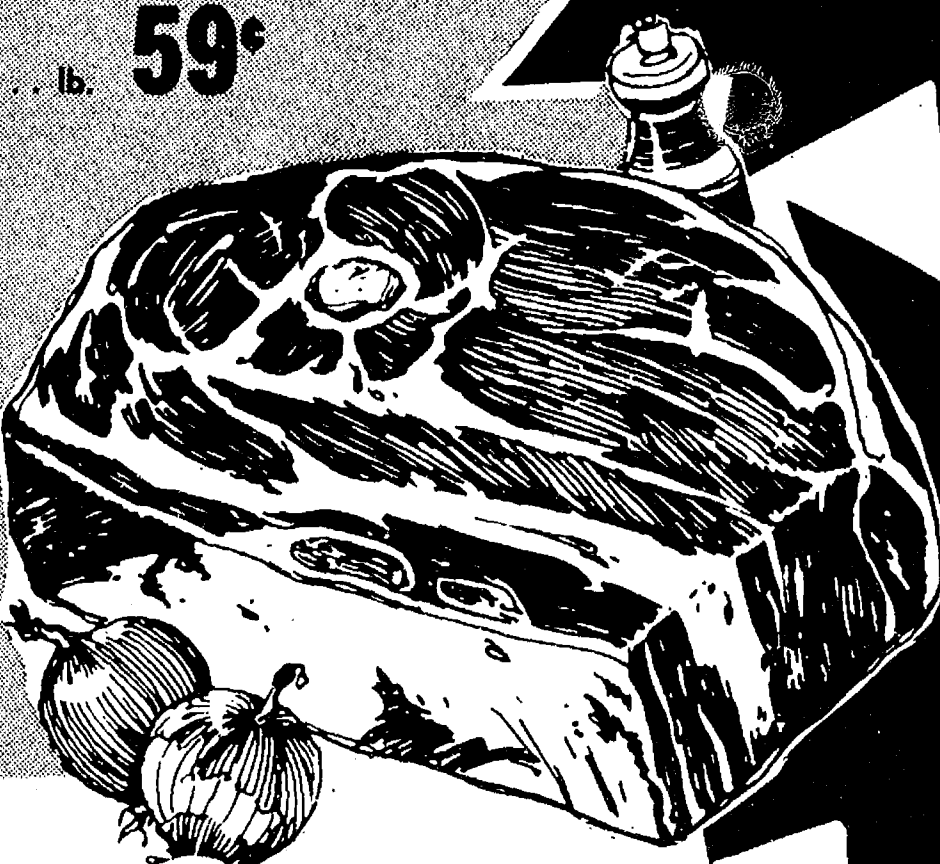

**Polly's** MASTER MARKETS

1101 M-52

**CHELSEA, MICH.**

(Corner M-52 and Old U.S. 12)



POLLY PRIDE BONELESS

## chuck steak

Lb. **99¢**

POLLY PRIDE BONELESS

## chuck roast

Lb. **89¢**

HYGRADE  
**beef  
franks**

1-lb.  
pkg.

**79¢**

WITH  
IN-STORE  
COUPON



HYGRADE

## ballpark franks

Lb. **\$1.19**

## GRILL-OUT SPECIALS!!

red hot skinless franks  
club franks  
smoked sausage  
polish kielbasa  
knackwurst

14-OZ.  
pkg.

**\$1.19**

HICKORY SMOKED  
**seasoning ham**

Lb. **89¢**

BREADED

**veal patties**

Lb. **89¢**

AGAR

**ham patties**

1-lb. can **\$1.39**

ECKRICH

**smok-y links**

10-oz. **99¢**

ECKRICH POLISH OR

**smoked sausage**

Lb. **\$1.49**

HICKORY SMOKED

**ham slice**

Lb. **\$1.69**

COLBY CHUNK

**longhorn cheese**

Lb. **\$1.49**

SWIFT PREMIUM

**brown'n serves**

8-oz. **89¢**

HYGRADE CHUNK

**braunsweiger**

Lb. **69¢**

HYGRADE WEST VIRGINIA

**sliced bacon**

Lb. **\$1.59**

HYGRADE

**sliced bologna**

Lb. **99¢**



# SPECIAL OFFER NEW OLYMPIAN THERM-O-WARE

PERFECT FOR ANY OCCASION ALL YEAR LONG.

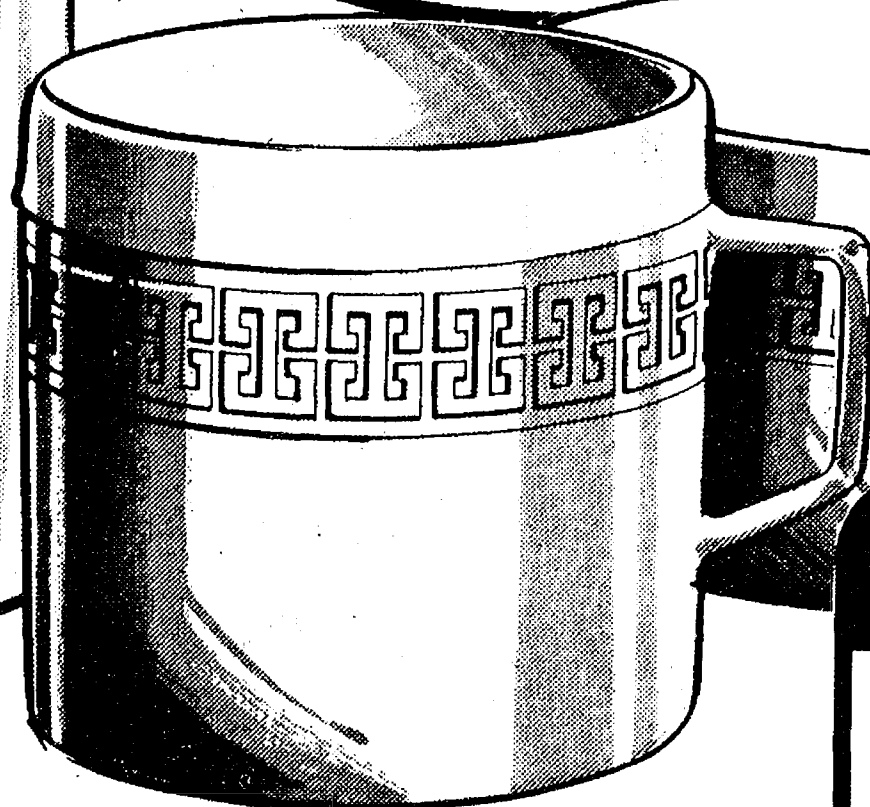
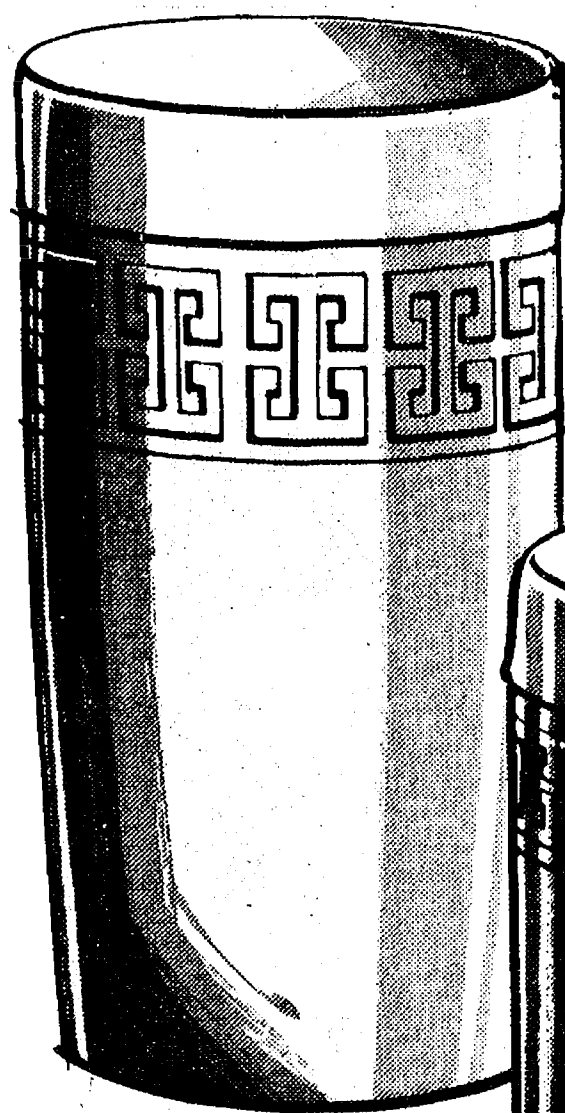

THIS WEEK  
12-OZ. TUMBLER  
**35¢ OR 3 FOR \$1**  
with every \$3.00 purchase  
start your set today!

Keep this handy "Piece-A-Week" Schedule		
Week	"Piece-A-Week"	Price with every \$3 purchase
1	9 oz. Cup	35¢ or 3 for \$1
2	12 oz. Tumbler	35¢ or 3 for \$1
3	14 oz. Bowl	35¢ or 3 for \$1

This schedule will be repeated three more times.

**Durable, insulated serving ware  
keeps beverages and food  
piping hot or frosty cold.**

- Start your set with the 9 oz. Cup. Buy one at our special price with each \$3.00 purchase, buy two with a \$6.00 purchase, etc. Then follow the schedule. No Coupon! No Limit!
- Practical as it is beautiful... polyethylene construction... top rack dishwasher safe... break resistant. Build a complete set at remarkable savings with our "Piece-A-Week" plan.
- Choose your "Piece-A-Week" from two designer Colors—Bright Green or Sun Yellow.
- Companion pieces are also available in Bright Green and Sun Yellow.



**Polly's** MASTER  
MARKETS

1101 M-52

**CHELSEA, MICH.**

(Corner M-52 and Old U.S. 12)

**COMPLETE YOUR SET!**  
companion pieces available every week.



**59c**  
16 oz.  
Tumbler

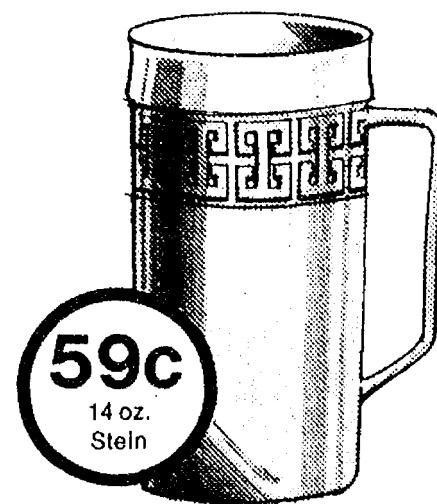

**59c**  
14 oz.  
Stein

**ALSO AVAILABLE! non-insulated companion pieces.**

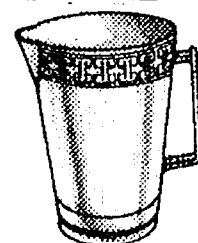

2 Qt. Beverage Server



5 pc. Salad Bowl Set



Set of four Salad Bowls

Featured Piece	Price
2 Qt. Beverage Server	<b>\$1.79</b>
5 pc. Salad Bowl Set 3 Qt. Salad Server complete with 4 salad bowls	<b>\$1.99</b>
Set of four salad bowls	<b>99¢</b>